Heroine in Tragedy of Age Is Jailed for Forgery

ONE CENT
Sunday Edition 5¢

Oakland Tribune.

LAST EDITION

VOL. LXXXI. WEATHER—Oakland and vicinity: Fair, warmer tonight and Tuesday; light northwest wind. OAKLAND, CALIFORNIA, MONDAY EVENING, AUGUST 17, 1914. 16 PAGES NO. 178.

FRENCH SINK FOUR WARSHIPS

:O: :O: :O: :O: :O: :O:

DEAD FILL TRENCHES IN ALSACE

WOMAN HELD AS CHECK FORGER

Arrest Recalls Suicide of Her Aged, Hopeless Admirer

Previous Offenses, the Police Allege, Have Been Forgiven

BERKELEY, Aug. 17.—The aftermath of a romance which led recently to the suicide of an aged West Berkeley resident, has come in the arrest of Mrs. Carrie Grinnett on a charge of forgery. The police advance as the reason for the suicide of Captain Henry Lonnies, of 1319 University avenue, several months ago, his hopeless infatuation for this woman whose age was much less than half his.

A charge of forgery is expected to be lodged against Mrs. Grinnett as soon as the necessary papers can be prepared by the district attorney's office. The accusation against her is made by J. T. Renas, of 1039 University avenue, a coal dealer. Renas alleges that Mrs. Grinnett secured from him $76.50, offering in exchange an $80 check on a San Jose bank to which was signed the name of her husband, from whom she is supposed to be separated. The check proved to be worthless. Renas' complaint to the police was followed by a search through the bay district and Mrs. Grinnett's arrest finally in Oakland Saturday night, by Policemen Jones and Kohler of the local force.

OTHER CASES.

According to the police this is not the first occasion upon which a similar charge has been brought against the woman. None of the former charges was followed by her imprisonment. The police connecting her with the passing of a $50 check in October, 1912, upon Mayor Noy of Alameda and of a second check for $150 in the same month on D. H. Bruns, of this city.

It is also alleged that Mrs. C. Hynes, of Bancroft way, cashed a $25 check in the same year, which also proved to be worthless. Mr. and Mrs. Grinnett were former tenants of Captain Lonnies at his University avenue home. Grinnett complained to the police at one time that Lonnies was paying attention to his wife.

Lonnies was warned by the police. A few days later a shot was heard from his house by neighbors and an investigation resulted in the finding of his dead body on the floor of his room.

Subsequently, according to the police, Mr. and Mrs. Grinnett separated. At the time of her arrest she was in company with John A. Ray, an Oakland restaurant man, residing at the Hotel St. George in that city.

Swearingen Asks for Immediate Hanging

SACRAMENTO, Aug. 17.—Immediate death via the hangman's noose was the plea of Samuel Swearingen, condemned prisoner in Folsom prison, to Superior Judge Glenn, who reset a date for hanging today. Swearingen lost his appeal to the Supreme Court on a charge of assaulting a fellow prisoner and was up for resentence. He was asked if he had any preference as to the time of death. "Make it as soon as possible, your honor. Tomorrow would suit me. I want it over with," he replied. He will be hanged October 23.

Commuters Discover Sea Lion in Distress

[illegible] struck by one of the bay steamers was observed floundering about in the way of the ferry boats, by passengers on the Southern Pacific ferryboat Oakland yesterday afternoon. From its antics and clumsy efforts to get out of the way of passing steamers the big amphibian appeared to be in distress. It is thought it had come in from the seal rocks after fish and had been hit by a ship.

$25,000 IN ONE DAY COLLECTED IN CANAL TOLLS

PANAMA, Aug. 17.—The sum of $25,000 was taken in yesterday in tolls by the Panama Canal, which was officially opened Saturday, August 15. Three steamers already today are going through the waterway and four more probably will start before nightfall.

The total receipts in canal tolls up to the present time amount to $100,000. Of this sum $25,000 was collected from the barge line which has been using the waterway for some weeks past. The balance has been obtained from local centers.

SEEKS A DIVORCE

William F. Deaner, until recently manager of the Original Amador Consolidated Mines Company whose home is at 5835 Keith avenue, was sued for divorce today by his wife Catherine F. Deaner who accuses him of various incompatibilities. Mrs. Deaner seeks heavy alimony. The complaint has been placed on the secret file. Mrs. Deaner stated that she had not seen her husband recently and he is reported to be out of the city. The Original Mines Company has been involved in considerable litigation in the local courts for several years.

Oscar Johnson of 572 Hobart street wants a divorce from Albertina Johnson, alleging among other things that she let the Christmas turkey burn to a cinder and objected to his friends visiting in the home. Plaintiff says that on one occasion when he asked her to go to a moving picture show she invited a gentleman friend, explaining that she wanted someone to talk to.

Mrs. Deaner in her complaint alleges that her husband, returning home late one night, attempted to choke her, and further declared that once, when she was suffering from typhoid fever, he neglected to see. Mrs. Deaner further declares that during that time he was unduly friendly with her nurse and that, on several occasions, he associated with other women whom he introduced as his wife in each case.

She names as co-respondent Tina Logan and Stella Genimi of Leadville.

Mrs. Deaner asks for the custody of the minor children, Gertrude, aged 15; Hortense, 13, and Gwendolyn, 11. She also wants $250 a month alimony for the support of herself and children and $500 for Attorney's fees and other divorce expenses.

City Hall Dedication Set for September 9

The City Hall will be dedicated on Admission Day. Plans for the formal dedication were announced by Mayor Mott this morning to the city council, when he introduced a resolution designating September 9 for the celebration. It is planned to have a band concert, addresses by prominent men, and an inspection of the building by the public. The departments will all have been installed in the new building by that time.

The City Hall was started over three years ago. It will have cost, when completed, over $2,000,000, and is considered one of the most beautiful municipal structures in the West.

"I am against these formalities," commented Commissioner Turner when the Mayor announced the dedication date. "You might as well provide a uniform with brass buttons and gold brocade for the commissioner of the public health and safety."

Despite his opposition, Turner was voted as agreeing to the plan. The details of the program will be announced later. It has been approved by the commercial and civic organizations.

Dr. Wheeler Says U. S. Is in Peril

UNIVERSITY OF CALIFORNIA, Aug. 17.—Addressing the freshmen students at a rally today, President Wheeler declared the European war to be the result of prejudice and advised citizens of this country to be calm, judicious and fair.

"The hostilities," he declared, "have swung around to the Pacific and are at our very doors. The danger is great. In this situation we cannot afford to be [illegible]

President Wheeler, in his address, objected to the use of automobiles by students on their way to the classes. He said:

"I don't want to appear behind the times but it does seem to me that the riding in automobiles to classes is not just the thing. Most of you are able to walk and I should like to see you walking to your recitations rather than riding to them in automobiles."

CROWN PRINCE OF GERMANY AND HIS STAFF ON MARCH

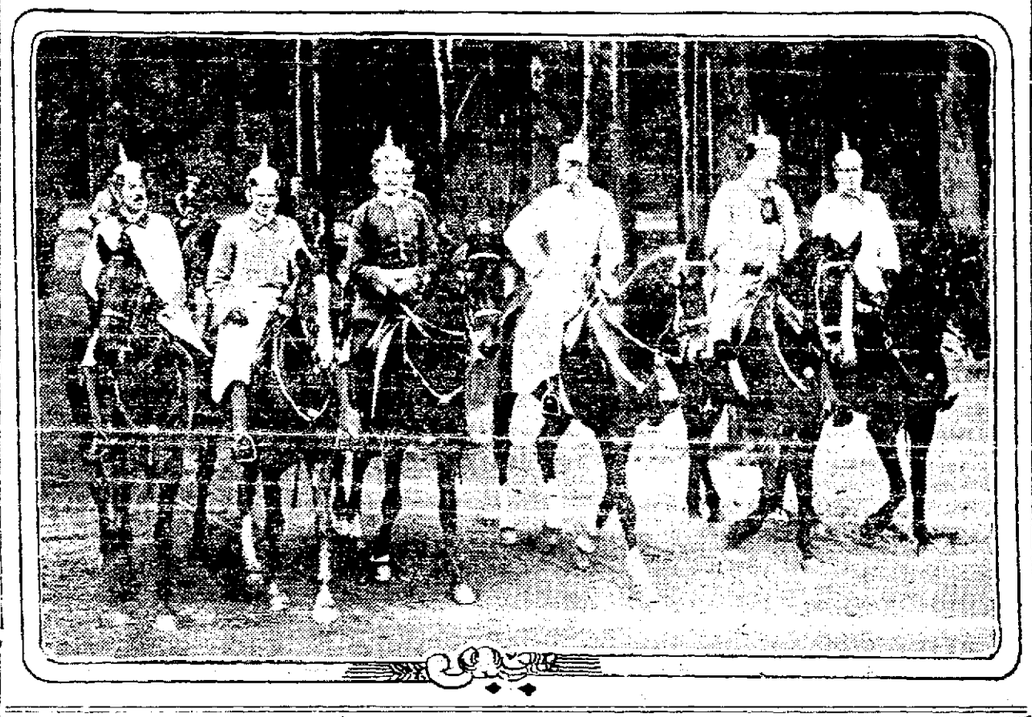

WAR BULLETINS

By Associated Press.

LONDON, Aug. 17.—The Venice correspondent of the Daily Mail says martial law has been declared in Carinthia, Carniola, Trieste, Istria and Gorz by the general commanding the Austrian army corps at Gratz.

LONDON, 6:45 p. m., Aug. 17.—Several Austrian army corps have invaded Russian territory, according to the Vienna correspondent of the Reuter Telegram Company. The Russian advance on Zalosce, Brody and Sokal, in Galicia, close to the Russian frontier and northeast of Lemberg, has been checked.

LONDON, Aug. 17.—The Exchange Telegraph Company's Paris correspondent says that he learns from official source at Stockholm that the Swedish steam Hanna was stopped by a German cruiser not far from the Stockholm archipelago.

LONDON, Aug. 17.—A despatch to the Times from Nish, Servia, under date of August 11 gives reports of a revolution at Sofia, but adds that these reports have not been confirmed.

LONDON, Aug. 17.—An Amsterdam despatch to the Central News says Berlin reports that the German emperor has left for the front.

LONDON, Aug. 17.—A Reuter despatch from St. Petersburg says the Russian emperor and empress, Crown Prince Alexis and the imperial grand duchesses have left for Moscow.

LONDON, Aug. 17.—The Austrian ambassador left London last night from Plymouth. From Plymouth he will proceed to Genoa on a steamer placed at his disposal by Great Britain.

LONDON, Aug. 17.—The official bureau issued a statement yesterday afternoon saying that a state of siege had been officially proclaimed in Bulgaria.

LONDON, Aug. 17.—A Vienna despatch to Reuter's Telegram Company says it is semi-officially announced that the Austrian troops have invaded Servia at several points.

NEW YORK, Aug. 17.—All German residents in Jamaica have been placed under arrest, according to the captain of the Norwegian steamship Obidense in port today from Jamaican ports.

LONDON, Aug. 17.—Official circles in London have received no confirmation of the reported French naval success over the Austrian warships in the Adriatic.

GALVESTON, Aug. 17.—Captain Rakos of the Austrian steamer Morawaltz which arrived here from Cardiff reported having been chased for six hours by two British cruisers approximately 300 miles south of Barbadoes. Darkness enabled him to escape.

ROME, Aug. 17.—A dispatch from Copenhagen says the Politiken publishes a despatch from Constantinople stating that Russia has demanded from Turkey permission for the unrestricted passage through the Dardanelles of the Russian Black sea fleet.

CONGRESSMAN URGES PROTEST BY AMERICA AGAINST JAPAN'S PLAN TO OCCUPY KIAU-CHAU

By Associated Press.

TOKIO, Aug. 17.—The Japanese newspapers, commenting today on the ultimatum sent by Japan Saturday to Germany, demanding the withdrawal of German warships from the Orient and the evacuation of Kiau-Chau, say they consider the document to be reasonable. No anti-German sentiment has been displayed here.

ACKNOWLEDGE U. S. OFFER.

WASHINGTON, Aug. 17.—Germany has acknowledged receipt of President Wilson's proffer of good offices in mediation or arbitration. All the warring countries except Russia have now replied.

While none of the replies received from any of the European governments specifically reject the tender of good offices made by the United States some accommodations are accompanied by some statement of the replying nation's position in the conflict. Department officials were inclined to regard the answers as noncommital and believed more definite answers might be given later.

Secretary Bryan would not go into details as to Germany's acknowledgment, but it is understood like the others received to be only an acknowledgment.

A resolution directing Secretary of State Bryan to protest against the announced intention of Japan to take over the German leased territory of Kiau-Chau, China, was introduced in the House today by Representative Britten of Illinois.

DEMANDS WITHDRAWAL.

The resolution quotes the Japanese ultimatum to Germany demanding the withdrawal of all German armed forces in Chinese territory or waters and the surrender of Kiao Show to Japan and continues:

"Whereas, it is self-evident that the release of said territory to the Japanese government would be inimical to the interests of the United States and China,, whose territory should be preserved; therefore be it

"Resolved, That the Secretary of State be, and he hereby is directed to communicate with the Japanese government that the United States views with concern the transfer by force of arms of any Chinese territory to Japan or any other foreign nation, or any transfer of territory without the unconditional consent of the Chinese government."

Representative Britten said that the course of Japan appears to be a warlike step to gain a hold on Chinese territory. The resolution was referred to a committee.

It became known today that a short note which Japan presented to the United States with a copy of her ultimatum to Germany did not go into the merits of the question, but only set forth that because of the difficulties of communication with Berlin the good offices of the United States were asked in forwarding the ultimatum.

TO PROTECT MERCHANTMEN.

SAN FRANCISCO, Aug. 17.—"The Japanese fleet will protect American and Japanese merchantmen in Asiatic waters," declared Y. Numana, the Japanese consul-general, here today, in discussing the possibilities of hostilities between Japan and Germany. "American trade with the Orient will not be endangered.

"Japan is ten times as strong in the Orient as Germany," con-

(Continued on Page Three, Columns One and Two)

AUSTRIAN VESSELS SENT TO BOTTOM OF ADRIATIC SEA

By Associated Press.

ROME, via London, Aug. 17, 5:15 p. m.—Confirmation of the naval fight in the Adriatic sea is given in a dispatch from Cettinje to the Corriere d'Italia today, which says that the Austrian battleship Zyrini and three other battleships whose names could not be obtained, were sunk by the French fleet. A great number of French and English warships are said to be patrolling the coast.

FRENCH WING CUT UP.

LONDON, Aug. 17, 5:33 p. m.—A Brussels dispatch to the Exchange Telegram Co. says the French casualties in the fighting between Namur and Dinant were heavy, as the Germans were strongly entrenched and their artillery at the outset played great havoc with the French.

The French wing at Dinant had been badly cut up and nearly routed when suddenly the strains of the Marseillaise resounded in the French lines and the men rallied. With splendid gallantry they charged, hurling themselves on the German troops, going through their lines and putting them to flight.

MONTENEGRINS TAKE BLOCKHOUSES.

A dispatch from Rome to the Exchange Telegraph Company says the Montenegrin troops have crossed the Bosnian frontier and occupied the town of Tchainitza, after a fierce battle.

The Rome dispatch to the Exchange Telegraph Company adds that the Montenegrins have captured eight Austrian blockhouses in Herzegevina, between Bielk and Trebinje. They have alco occupied seven villages near Trebinje and have taken twelve Austrian officers prisoners.

CRUISER AMONG LOST SHIPS.

PARIS, Aug. 17.—The Ministry of Marine announced today that a French fleet under Admiral de la Peyrere sunk an Austrian cruiser, which was blockading the Montenegrin port of Antivari.

CAPTURE GERMAN STANDARD.

BRUSSELS, via Paris, Aug. 17.—The standard of the famous German regiment, the Death's Head Hussars, which was formerly commanded by Crown Prince Frederick William, was captured by the Belgians in the battle at Haelen and is now in the town hall at Diest.

The newspapers are permitted now to appear in the evening only. Crowds eager for news gather at the railway stations watching for travelers.

TURKISH TROOPS ADVANCE.

LONDON, Aug. 17.—Official dispatches say Greece has received information that Turkish troops are crossing Budgarian territory and marching in the direction of Greece. The Greek government, hearing these reports, has notified Turkey that if this news be confirmed, corresponding military and naval measures will be taken by Greece.

A dispatch from Paris to the Havas Agency says French troops have occupied the town of Schirmeck, 12 kilimateres (7½ miles) beyond Saales in Alsace. They took 12 field guns, 12 caissons and 8 rapid-fire guns. The French cavalry then pushed on to Mulbach and Lutzelhausen.

A dispatch from Amsterdam to the Central News says the captain of the Dutch steamer Epsilon on his arrival at Ymuiden today reported seeing a German dreadnought in the harbor at

(Continued on Page Three, Columns Six and Seven)

SOCIETY TO PROTECT CHILD FROM CRUELTY

A Society for the Prevention of Cruelty to Children is to be organized in Alameda county, according to a call for a public meeting issued by Dr. Susan J. Fenton, President, and Miss Bessie J. Wood, Corresponding Secretary, of the Child's Welfare League. The meeting is to be held at the Chamber of Commerce Building, corner of Thirteenth and Harrison streets, Oakland, on Wednesday afternoon, August 19, at 2:30 o'clock.

For many years, according to leading social workers, the need of such work in Alameda county has been met in a practical degree by a part-time deputy of the State Society for the Prevention of Cruelty to Children, with headquarters in San Francisco. For financial reasons, [illegible] obliged to curtail its work, and will withdraw its deputy on September first, leaving the field entirely [illegible]

The scope and need of such work will be set forth in five minute talks at the Wednesday afternoon meeting by Mrs. Frances B. Lemon, of the Oakland Associated Charities, Mr. Christopher Ruess, of the Probation Office, and Miss Beatrice A. McCall, of the Oakland Women's Protective Bureau. It is also expected that Rev. A. W. Palmer, Mrs. H. S. Artieda, of the Public Welfare League, Miss Bessie J. Wood, and others will speak. It is planned to launch the new society at the meeting. All who are interested are invited to attend.

JAPAN ORDERS KAISER OUT OF CHINA

BARON CHINDA ASSURES BRYAN OF FAIR INTENT

By Associated Press.

WASHINGTON, Aug. 17.—Japan's ultimatum to the Berlin government demanding that Germany withdraw from Kiau-Chau, its stronghold in China, overshadowed in Washington today all developments growing out of war in Europe. One outstanding feature of the crisis was the determination of the United States not to be drawn into the controversy. Administration officials look upon it as an [illegible] many.

Secretary Bryan was assured by Baron Chinda, the Japanese ambassador, that the Tokio government would exercise utmost care to safeguard the interests of the United States and other countries not immediately involved during the settlement of the issue.

Baron Chinda presented a note from his government which comprised the announcement of the ultimatum and a statement of Japan's intention to restore Kiau-Chau to China. Germany took the territory from China after the killing of several German missionaries sixteen years ago.

Japan's sudden move, bringing her into the range of the European conflict, did not come as a complete surprise in Washington. Her assurances of the intention to maintain China's integrity by restoring Kiau-Chau are regarded as satisfactory to American officials. There is no disposition on their part to believe the administration will assume any attitude other than that of passive observation should Japan take another step and declare war.

ENGLISH INITIATED.

Japan's demand—the withdrawal of German warships from Oriental waters and the abandonment of Kiau-Chau—fulfills her part in her alliance with Great Britain and was made on the proposal of the English government, according to authoritative sources in Washington. However, it also is designated to bring to an end German rule in a territory which, Japan contends, threatens China's integrity and peace in the Far East. The German stronghold lies directly opposite Korea, where Japan is developing colonies and across the sea from the southern Japanese islands.

The first move in the immediate situation was made at the outbreak of war in Europe, when China expressed the hope that she might depend on the policy of the United States as an influence against violation of her neutrality. Then the Berlin government sounded American sentiment over the proposition of neutralizing German provinces in China. Through the United States the German attitude informally was conveyed to Japan. The government's response was the intimation that whatever steps Japan might feel compelled to take to discharge its share in the Anglo-Japanese alliance, the United States could rest assured of the intention to maintain China's integrity. Germany's neutralization proposal apparently was not favored in Tokio.

JAPANESE POLICY.

Since the German fleet sailed into Kiau-Chau harbor sixteen years ago, and claimed the territory as indemnity for alleged attacks on German missionaries, Japan's avowed intention has been to restore it to her Oriental neighbor. The Anglo-Japanese alliance was said to have brought about Japan's decisive step in that direction. Recent exchanges between officials of the Japanese and British governments were said to have resulted in Great Britain's taking the attitude that her "special interests" in the Far East, as mentioned in the treaty were menaced by the operations of German warships in Oriental waters, and by the general situation involved in Germany's military strength in Kiau-Chau, Japan was said to have lost no time in accepting the British viewpoint.

Germany's acquisition of Kiau-Chau, the evacuation of which Japan has demanded, followed closely upon the acquisition of [illegible] China by foreign powers. Until 1895 no foreign power aside from the Portuguese and English had been allowed to hold possession on or near the coast of China. Japan acquired Formosa by treaty in that year; Russia secured a concession for the Manchurian railway and France obtained a rectification of the frontier of Tongking. Germany's seizure of Kiau-Chau, in retaliation for the murder of German missionaries by Chinese, followed in November, 1897, and in March the port with adjacent territory was leased by China to Germany for ninety-nine years. The district was declared a protectorate of the German empire on April 27, 1899, and its administration was entrusted to the Navy Department with a naval officer as governor.

RUSSIAN TONE.

In November, 1897, Russia obtained a twenty-five year lease of Port Arthur and Talienwan with 800 square miles of territory and secured a naval base and an ice-free port. In the following May further concessions gave Russia virtual control of Manchuria and a little later Russian influence was extended into Mongolia. The Russo-Japanese war, however, limited Russia's activities there and resulted in Japan's acquisition of Port Arthur. In order to preserve the balance of power, Great Britain on April 2, 1898, leased Wei-Hai-Wei on the same terms as those in the Russian lease of Port Arthur.

In February, 1898, Great Britain had established its influence without claiming exclusive privileges, in Yangtze valley. These concessions were followed by similar privileges for France which on April 13, 1898, leased the Port of Kwang Chau Wan on the southern coast for ninety-nine years. On June 9, following, Great Britain leased for ninety-nine years a 200-square mile extension of territory on the mainland opposite Hongkong and about the same time Japan secured non-alienation pledges concerning the province of Fukien. Italy demanded a lease of Sanmun bay, but did not press it because of popular opposition as expressed at home to a policy of expansion.

All these territorial negotiations led up to the celebrated international "open door" declaration. While England had long urged the policy of equality of opportunity for all nations in Chinese trade, the United States accomplished the first broad recognition of that principle. As a result of negotiations by John Hay, the American Secretary of State, Great Britain, Germany, France, Italy, Russia and Japan, early in 1900, acquiesced in guaranteeing the treaty rights of the United States and thus, in effect, brought the most favored nation clause that the treaty rights of other nations in China should remain unimpaired in the territory except military or naval stations, acquired or leased by each power and that goods of the treaty powers should continue to be admitted there on equal terms with those of the nation newly in possession

GUN ON A BRITISH DESTROYER WHICH IS EXPECTED TO DO GREAT DAMAGE IN COMING SEA BATTLES WITH GERMAN DREADNAUGHTS.

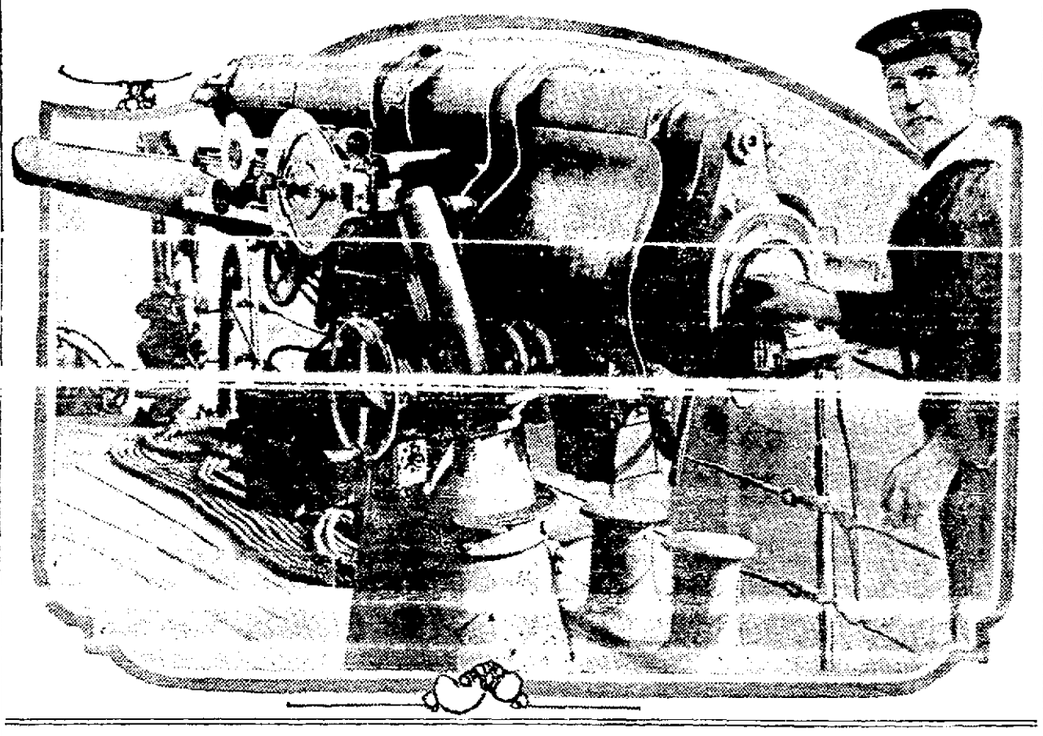

TEXT OF TREATY AND DEMAND ON GERMANY

Equality of Nations Is the Proviso of Pact

WASHINGTON, Aug. 17.—The text of the offensive and defensive alliance between Japan and Great Britain signed July 13, 1911, under which Japan has now issued an ultimatum to Germany, became available here today and is as follows:

AGREEMENT OF ALLIANCE BETWEEN UNITED KINGDOM AND JAPAN.

PREAMBLE—The government of Great Britain and the government of Japan, having in view the important changes which have taken place in the situation since the conclusion of the Anglo-Japanese agreement of the twelfth of August, 1905, and believing that a revision of that agreement responding to such changes would contribute to general stability and repose, have agreed upon the following stipulations to replace the agreement above mentioned, such stipulation having the same object as the said agreement, namely:

A—The consolidation and maintenance of the general peace in the regions of Eastern Asia and of India.

B—The preservation of the common interests of all powers in China by insuring the independence and integrity of the Chinese empire and the principle of equal opportunities for the commerce and industry of all nations in China.

C—The maintenance of the territorial rights of the high contracting parties in the regions of Eastern Asia and India and the defense of their special interests in the said regions.

ARTICLE I—It is agreed that whenever, in the opinion of either Great Britain or Japan, any of the rights and interests referred to in the preamble of this agreement are in jeopardy, the two governments will communicate with one another fully and frankly, and will consider in common the measures which should be taken to safeguard those menaced rights or interests.

ARTICLE II—If by reasons of unprovoked attack or aggressive action, wherever arising, on the part of any power or powers, either high contracting party should be involved in war in defense of its territorial rights or special interests mentioned in the preamble of this agreement, the other high contracting party will at once come to the assistance of its ally, and will conduct the war in common, and make peace in mutual agreement with it.

ARTICLE III—The high contracting parties agree that neither of them will, without consulting the other, enter into separate arrangements with another power to the prejudice of the objects described in the preamble of this agreement.

ARTICLE IV—Should either high contracting party conclude a treaty of general arbitration with a third power, it is agreed that nothing in this agreement shall entail upon such contracting party an obligation to go to war with the power with whom such treaty of arbitration is in force.

ARTICLE V—The conditions under which armed assistance shall be afforded by either power to the circumstances mentioned in the present agreement, and the means by which such assistance is to be made available, will be arranged by the naval and military authorities of the high contracting parties, who will from time to time consult one another fully and freely upon all questions of mutual interest.

ARTICLE VI—The present agreement shall come into effect immediately after the date of its signature, and remain in force for ten years from that date. In case neither of the high contracting parties should have notified twelve months before the expiration of the said ten years the intention of terminating it, it shall remain binding until the expiration of one year from the day on which either of the high contracting parties shall have denounced it. But if, when the date fixed for its expiration arrives, either ally is actually engaged in war, the alliance shall, ipso facto, continue until peace is concluded.

E. GREY,
Secretary of State for Foreign Affairs, etc.
TAKAAKI KATO,
Ambassador Extraordinary.

Integrity of China Promised by Japan

TOKIO, Aug. 17.—The ultimatum which the Japanese Government has sent to the German Government, as well as to the German Ambassador at Tokio, is in substance as follows:

"The Japanese Government, considering the gravity of the effects of the European war upon the Far East, is anxious to remove all the factors which are calculated to disturb the peace of the Far East, and thus safeguard the general interests contemplated in the treaty of alliance with Great Britain, whose foremost object is to insure the peace in Eastern Asia. With this end in view the Japanese Government deems it its duty to request the German Government to accept these two propositions:

"(1)—That Germany immediately withdraw from Chinese and Japanese waters all her men-of-war as well as her armed vessels of all descriptions, and disarm at once those vessels which cannot be withdrawn.

"(2)—That Germany deliver not later than September 15, 1914, to the Japanese government, without condition or compensation, the entire leased territory of Kiauchau with a view to eventual restoration of the said territory to China.

"The Japanese government requests the German government to answer this note not later than the noon of August 23, 1914, signifying unconditional acceptance of the above proposals. Unless Germany answers by that time in a manner satisfactory to the Japanese government, the Japanese government will be compelled to take such actions as it may deem necessary to meet the situation."

Simultaneously with the dispatch of the ultimatum to the German government, the foreign department of Japan has issued the following statement:

"It has been Japan's sincere desire to observe strict neutrality in the present conflict in Europe, but the situation has developed in such a manner as to compel her to take necessary measures to maintain the peace and order in Eastern Asia.

"Germany has been utilizing Kiauchau as a base of warlike operations in the Far East, and her men-of-war as well as her merchant vessels converted into cruisers have been scouting Chinese and Japanese waters to the great detriment of commerce. Such activities on the part of Germany are calculated to disturb the peace of the Far East, the maintenance of which has been Japan's sincere desire.

"Consequently Japan after prolonged deliberation and careful consultation with Great Britain, has at last sent an ultimatum to the German government, thus hoping to safeguard the peace of the East and to protect the general interests contemplated in the treaty of alliance beween Great Britain and Japan.

"In taking this action the Japanese government has no other object than a complete restoration of peace and order in Eastern Asia which has been disturbed by the war-like activities of Germany in that region, and which will more and more seriously be disturbed unless such activities of Germany are not stopped by the united efforts of Great Britain and Japan."

AUSTRIA HEMMED ON LAND AND SEA

By Associated Press.

LONDON, Aug. 17.—The British Official News Bureau today says:

"The French Fleet in the Mediterranean has made a clean sweep up the Adriatic Sea as far as Cattaro. A small Austrian cruiser of the Aspern type of 2363 tons was fired on by the French vessels and sunk."

RUSSIAN CAVALRY MAKES ATTACKS.

ST. PETERSBURG, via London, Aug. 17.—The Russian War Office today issued an official communication giving information as to the recent military movements on the frontiers between Austrian Galicia and Russian Poland. It says:

"The detachments of the Russian army on the frontier of Galicia between August 13th and 17th led to a series of attacks by cavalry supported by infantry and artillery.

"In the provinces of Piotroff and Kielce, the Austrian cavalry occupied a front of over 50 miles in length, extending along a line from Tchenstochova through Andrejew to Sandomic.

"On August 14, Austrian advance guards penetrated a short distance into Russian territory. It is reported that this offensive movement was checked by the Russian troops.

"An Austrian attempt to advance from Andreijew toward Kielce failed on August 15, when the Russian troops by a series of brilliant cavalry attacks succeeded in dislodging the enemy from Kielce and also occupied a town in the Tomaschoff district.

"The Russian cavalry cut up the Austrian advance guards and invaded the frontiers of Austrian Galicia, penetrating a distance of eight miles.

"Near Tomaschoff, Russian cavalry inflicted serious losses on the Eleventh Austrian Dragoon Regiment in a brilliant sabre engagement.

"Russian cavalry is in close contact with the enemy everywhere."

France Exhibits First Prussian Flag Captured

PARIS, Aug. 17.—The first Prussian eagle captured by the French during the present war swung today above the entrance to the French War Office in Paris. It is the red and black flag bearing a Prussian eagle in the center which was borne into battle by the First Alsatian Regiment No. 132 of the German army, when it came into action at S. Blaise also known as Sainte Marie Aux Mines and Karkirch. The regiment came from the German fortress of Strassburg. The flag was taken by the Tenth Battalion of French Rifles and was brought to Paris last night by Col. Marcel Serret, formerly French military attache at Berlin.

Crowds of Parisians stood this morning staring at the captured standard.

SERVIANS AND AUSTRIANS BATTLE

Rivers Danube and Drina Are Scenes of Fierce Fighting.

PARIS, Aug. 17.—The correspondent of "Le Matin," at Nish, wires that for twenty-four hours a great battle has been in progress along the banks of the rivers Danube and Drina, near Leshnitza.

The enemy, he writes, executed an offensive attack, throwing themselves against the Servian defense line in an effort to cross the rivers. Another attack succeeded in forcing the Servians back to a position before Leshnitza. On the Save the enemy has occupied the town of Chabatz, which was defended by the Third Servian army corps, which inflicted great losses upon the enemy, but was nevertheless forced to recede. In finishing his despatch, the "Matin" correspondent adds:

"I confirm the general retaking of the offensive by the Servians which has resulted in brilliant success and caused the enemy great losses in addition to those inflicted on the Drina and the Save."

Grand Duke Nicholas has expressed in a message to the Servian minister at St. Petersburg his congratulations on the Servian victories.

"The sword of Russia," he writes, "will never be resheathed until after a decisive victory has sustained the Servian cause and made possible the future peaceful development of Slavism."

NISH, Servia, Aug. 17.—Belgrade, the Servian capital, was heavily bombarded from 5 o'clock to 7 o'clock yesterday evening, when shells fell into the city at the rate of 16 a minute and caused considerable damage. The Servian artillery responded and succeeded in silencing the Austrian guns.

The artillery duel was renewed again early this morning along the whole front from Ozrenovatz, on the river Save and also along the Danube. Many buildings in Belgrade were set on fire.

AUSTRIANS REPELLED.

LONDON, Aug. 17. (7:55 a. m.)—A Reuter dispatch from Nish, Servia, says Austrian troops tried at 11 o'clock Thursday night to pass the Save river under the protection of their artillery, but were compelled to retire in disorder by a well sustained Servian cannonade whose effect was disastrous on the Austrians. Many were taken prisoners.

The dispatch adds that two boatloads of Austrian soldiers were sunk near Belgrade by Servian artillery.

All attempts by the Austrians to pierce Servian territory on the Danube at Tekla, near the junction of the Austrian, Roumanian and Servian frontiers, have failed. The bombardment of Belgrade by the Austrians continues nightly.

WARFARE SECRECY, JAPAN'S LESSON

Reported German Prisoners Lack Regimental Insignia: Refuse Information.

LONDON, Aug. 17.—While Japan has borrowed most of her military science from Europe, she taught the West, in return, the enormous value of secrecy in warfare. All the powers engaged in the European grapple have learned that lesson.

Reports from Belgium say that the German prisoners have no regimental insignia on their uniforms, and have been instructed to refuse information as to what regiments they are attached. In 1870 the English newspapers gave full accounts of the German and French regiments, where they were and what regiments composed each army. The commands and personalities of all the leading generals were widely known.

Over all these details the armies engaged in the theater in Western Europe, except prhaps the Belgian, have folded a shroud of mystery concerning the men who will play the greatest parts in the drama. The public knows almost nothing about the commander-in-chief of the French army, General Joseph J. C. Joffre. Joffre is not an advertising general. Even the French people know less about him than almost any man who ever guided their military machine.

MOVEMENTS PURELY GUESSWORK.

The present dispositions of the combatant forces, their movements and plans are chiefly matters of guesswork. Experts can only surmise that during the oppressive darkness of the past fortnight of mobilization and of suspense for Europe, the four great armies of Germany, France, Austria and Russia have been moving into positions, which those who have theorized on the subject have suspected. The great mobilization appears to have proved one fact—that even the German organization, when put to the test under real war conditions, could not move as fast as expected. The great, swift battle on the French frontier, which was due last week, has not yet begun, so far as is known, or perhaps it may be beginning today.

Not even the Japanese were able to cover their movements with such a cloud of secrecy as the millions of men now marching on the greatest scale the world has even known.

The censorship, which has been drawn around Europe, except for a few outlying neutral countries, is chiefly responsible for the success of this up-to-date military secrecy. No telegrams, private or for the newspapers, goes out of any belligerent country without passing under the eyes and pencil of the keen censor. Germany and Austria have almost sealed the other usual means of communication. The British newspapers discuss the war more freely than the continental papers, but under the imperative request of the war office they say nothing of the movements of troops or ships. The German newspapers, according to reports, print only official news. The British army permits a few war correspondents to take the field, but under strict rules. The French staff prohibits correspondents at the front from using the telegraphs. The Russian army will have no correspondents. The German staff is known strongly to disapprove of them.

HAILS ULTIMATUM OF JAPAN SEES CHANCE FOR CALIFORNIA

"Japan's ultimatum to Germany means the greatest opportunity in history for California shipping."

So declares W. S. Dickey, Kansas city millionaire, owner of fifteen great clay and pottery works, and identified with commercial and shipping ventures in the United States, Canada and Mexico, now a guest at the Hotel Oakland.

According to Dickey, the European war has tied up all foreign shipping on the Atlantic coast, and the danger of a German fleet on the Pacific has tied up English and Irish lines here.

"But when German ships have no base in the Pacific, and the Mikado seems to have this aim in view," said Dickey, "that will mean that the danger from German ships will have been removed from shipping on the Pacific Coast. It means that shipping will flourish here, while there will be none in the Atlantic, save under certain flags.

"I am extremely sorry that at this time America has no merchant marine. Here we have an opportunity worth millions and cannot take proper advantage of it. America could be butcher and baker to the whole world now—but she has no delivery wagons."

Dickey, who is on the Pacific Coast on a combined business and pleasure trip, declares that the Pacific Coast, and particularly the bay region, has the brightest commercial future in the world.

"People are coming back to the necessity of shipping by sea," he declared. "When the West was opened up people came inland and forgot about their ships. Now they are beginning to realize the importance of maritime trade. South America offers a great market now that the time is ripe for us to grab, and that the canal is affording us an opportunity to get to. I know—I'm getting some of that business myself right now.

"I believe that the internal waterways and the coves and harbors on both coasts should be improved at once, enough to at least allow small freight carriers to ply inland. We can thus haul products to the sea cheaply, and then send them out to the world. The way means the rise of American sea shipping, and the Pacific Coast, and Oakland and San Francisco, in particular, will see the first benefits of it."

Dickey is looking over a number of business propositions in Oakland and San Francisco during his stay here, and will be at the hotel for several days. He is president of the Dickey Clay Manufacturing Company of Kansas City, president of a big river transportation company, and leader in a number of organizations now advocating ship subsidies and internal water way plans.

"I am of the old Republicans who urged ship subsidies," he declares, "and this present crisis has proven how correct these policies were."

FRENCH EXULT AT PRUSSIAN PLIGHT

In Official Statement, Russian Movement Is Commented On.

By Associated Press.

LONDON, Aug. 17.—An official communication issued by the French War Office Sunday and telegraphed by the Paris correspondent of the Exchange Telegraph Company, says:

"At the moment that the German main force comes in contact with our troops," [illegible] the War Office, "our allies will force both Austria and Germany [illegible] an additional struggle which it seems likely will be of vast proportion.

"It is well known by now that the Germans anticipated the decisive defeat of the French so that they might immediately follow up such success by a battle against our allies. It is also well known that they counted on the slow mobilization of the Russian forces and upon disturbances in Poland to gain time for their arms. The Emperor, however, by his promise to give autonomy to Poland, has obtained the fidelity of the Poles and Russia's mobilization has been accomplished with remarkable rapidity. The Russian army is now moving forward for an offensive blow, the result of which will soon be felt. Already in Galicia Russian cavalry has crossed the frontier and Austrian cavalry has crossed the frontier and Austrian cavalry and infantry have been routed while other battalions have turned tail.

"Germany is being put on the defensive and it is impossible to avoid the conclusion that her position at the front is not all that could be desired at such a critical time in her history."

SAYS GERMANS WERE FORCED INTO FIGHT

The attitude of the German people upon the declaration of war was commented upon today by P. Schnoor, an Oakland contractor, who, with his daughters, Hedwig and Gertrude Schnoor, came from Germany to Amer- [illegible] steamer to make the voyage, the Cincinnati.

"The German people," said Schnoor, "were forced into this war. For many weeks there was a growing strain upon the people. They did not desire a conflict, but when it came, and they were sure of it, they felt relieved. When the first declaration came I war in Germany, and I have never seen such enthusiasm anywhere.

JAPAN THREATENS GERMAN COLONIES

Colonies in China and Pacific Cover Wide and Valuable Area.

By Associated Press.

WASHINGTON, Aug. 17.—Germany's colonies and dependencies in China and the Pacific, threatened by Japan's ultimatum, consist of Kiau-Chau, a protectorate in Northeastern China on the Yellow sea; and in the Pacific, German New Guinea, composed of Kaiser Wilhelm's land, the Bismarck archipelago, the Caroline islands, the Palau Islands, the Marianne [illegible] the Marshall Islands and the Samoan Islands of Savaii and Opolu.

These Pacific islands have an estimated area of 96,160 square miles and a population of 357,300. Kiau-Chau has an estimater area of 200 square miles. This is exclusive of the bay with an area of about 200 square miles and the neutral zone of about 2500 square miles, having a population of 1,200,000. The estimated population of Kiau-Chau is 168,900, of which the whites number 3896, almost exclusively Germans and including the garrison on peace footing.

by Germany, smaller ones to the east of Bougainville having been transferred to Great Britain in 1899.

The Caroline, Palau and Marianne, the atter some times known as the Ladronne islands, all form part of the German New Guinea protectorate. They were acquired from Spain in 1899 for about $4,000,000. The native population is 55,000 with about 200 Germans.

POPULATION ALL GERMAN.

The Marshall Islands are two chains of agoon islands, several uninhabited and have been German since 1885. In a population estimated at 15,000 less than 200 are European, nearly all German. The chief export is phosphate.

The Samoan Islands belonging to Germany are Savaii and Opolu, with an area of 1000 square miles. They are paranount among Germany's Pacific possessions for their strategic importance and are fertile and well watered. Apia, the principal port, has regular steam communication with New Zealand and Canada, a wireless station has been erected and others are under construction on other islands.

of which was acquired in 1884, and the last in 1899, are administered by an imperial governor. Kaiser Wilhelm's land on which sago copra and precious woods abound, has a population of about 700, white men, virtually all Germans. In the Bismarck archipelago, composed of light principal islands, Herbert-Shohe, the seat of government of the Pacific possessions is located.

The Solomon Islands are owned in part

AUSTRIAN VICE-CONSUL MADE PRISONER OF WAR

LONDON, Aug. 17.—A despatch received here from Vienna says the American ambassador there has advised the Austrian foreign office that the Austrian vice consul in St. Petersburg, who was left by the Austrian ambassador in charge of the archives and for whose safety the Russian foreign office accepted all responsi- [illegible] oner of war.

The protest of the American ambassdor in St. Petersburg having been without avail it was stated that the Austrian government had been obliged to order the arrest of the Russian in charge of the Russian archives in Vienna and to dispose of the priest attached to the embassy and also the former Austrian consul.

GERMANS FIGHT TO UTTER EXHAUSTION

English Journalist Describes Scenes Where Battle of Haelen Occurred.

LONDON, Aug. 17.—A trip over the battlefield of Diest, Belgium, is described by the Brussels correspondent of the Daily News. He says:

"I remember best a brown stretch of harrowed ground, half a furlong in length, which is the grave of 1200 Germans who fell in the fighting of Wednesday. All over the field are other graves, some of Germans, some of Belgians and some of norses.

"When I reached the place men with long spades were still engaged in the work of burial. The battleground is about three miles long with the village of Haelen at one end. The village is harshly scarred. Its houses are pierced with bullet-holes. Hardly a pane of glass remains. The church spire is tumbled over and the town clock wrenched from its place.

"As I passed across the battlefield a German biplane swept by like a carrion crow, seeking other victims. Later in the day I visited the Bruges prison, where 400 Germans are held. I never before saw men sleep like these men did. They lay like logs after seven days and nights of almost constant duty on the field of battle. These prisoners are no cowards. They surrendered only when no other course was possible. They were victims of the German military system, which drills men out of all independence."

Report Capture of German Freighter

NEW YORK, Aug. 17.—A message from Santos, Brazil, posted today at the Maritime Exchange, announces that the Hamburg-American ship Santa Catharina of that company's South American service has been captured by a British cruiser.

The message did not give the name of the cruiser or mention to what port the prize was being taken.

The Santa Catharina left New York July 25 with a million dollar cargo bound for Rio de Janeiro, Santos and other South American ports. Her agents here, Funch Edye and Company, said they had no verification of the report.

BARBARIC IDEAS ARE INSTILLED INTO ARMY

LONDON, Aug. 17.—The St. Petersburg correspondent of the Daily Standard says that the Russian authorities are using two mighty forces to stimulate the zeal [illegible] for war among the people—religious fervor and racial solidarity.

The marching Russian troops are preceded by a bearded and robed priest of the Orthodox church, carrying the cross. Bands play alternately religious music and barbaric airs.

"It is not merely war," adds the correspondent: "it is a holy crusade and also a crusade in accordance with the pan-Slavonic ideals."

WIRELESS STATION IS THREATENED

'JAPAN WILL PROTECT TRADE,' CONSUL SAYS

(Continued From Page One)

tinued the consul-general, "and if the German Emperor refuses to comply with the terms of the Japanese ultimatum, his forces will be crushed at one blow."

AMPLE TIME GIVEN.

WASHINGTON, August 17.—Germany must decide by noon of August 23—next Sunday—whether she will abandon the city and port of Tsing-Tau, and the province of Kiau-Chau in China, or go to war with Japan.

The date for the expiration of the ultimatum was fixed on August 23, owing to the interruption of the cable service [illegible] desired to give Germany ample time in which to answer.

Japan's ultimatum, delivered to Germany through the channel of the United States State Department, is regarded in Washington as one of the gravest developments of the war situation, as for the first time in modern history it projects a great Oriental race into the war politics of Europe.

Japan declares in her ultimatum that she proposes to wrest from Germany the Kaiser's possessions in the Far East and eventually restore them to China.

The United States Government, up to the present hour, sees no reason for doubting the good faith of Japan.

Japan, in fact, has kept the United States Government fully informed of every diplomatic step she has taken.

The German port and city of Tsing-Tau will be Japan's objective in the war which the Mikado will wage against the Kaiser.

Tsing-Tau is the first point, therefore, where the Japanese army and navy will strike.

Tsing-Tau is the port of the bay of Kiau-Chau. The city of Kiau-Chau is the great German stronghold of the Orient. Since it was taken from China elaborate fortifications have been built with bastions and glacis until it is now considered to be as formidable as the great fortress at Port Arthur, in which the Russians withstood the Japanese siege for months.

It is now garrisoned by a German force of about 5000 men. The entire establishment, military and naval, is under a German military governor.

Back of the fortress the Germans have improved the hinterland so as to assure a large and constant source of supplies to the fortress. Still further back a network of railways has been developed by concessions until German influence is now practically paramount throughout the whole of the important province of Shantung.

WASHINGTON, Aug. 17.—President Wilson asserted today he had no reason to question the good faith of the declaration of Japan in promising to observe the integrity of China in connection with the Japanese ultimatum to Germany delivering Kiau-Chau to the Japanese government. The President would not discuss the ultimatum as a whole saying that one of the duties of neutrality was to have no opinion on what other nations were doing.

Secretary of State Bryan was at the White House early, supposedly in connection with Japan's ultimatum. Both the President and Bryan refused to discuss the visit. The president made it clear that the United States would not be involved in any way in the Japanese-German controversy and spoke of the assurances of Japan—that she would maintain the integrity of China as having been given to the powers generally as well as to the United States asked particularly as to the promise of Japan for the eventual restoration to China of the German provinces he indicated his confidence in the good faith of Japan to carry out that assurance at the close of the war.

REPORT MAIN GERMAN ARMY AT LUXEMBURG

LONDON, Aug. 17.—Telegraphing from Brussels the Standard's correspondent says:

"As a result of a series of careful aeroplane reconnoissance it is believed by the Belgian leaders that the main part of the Germany army is now concentrated at Luxemburg.

"The German plan revealed in the latest troop movements, indicates an approaching attempt to break through the center of the French line and deal a crushing blow at the most vital spot in France.

WAR BULLETINS

By Associated Press.

LONDON, Aug. 17.—A dispatch to Reuter's Telegram Company from Nish, Servia, under date of Sunday, says: "A naval battle between French and Austrian warships began off Budua, Austria, in the Adriatic, at 9 o'clock this morning. The French squadron, coming from the southwest, attacked the Austrian warships. Two Austrian ironclads were sunk, one was set on fire and a fourth fled northwards toward Cattaro. The fight lasted over an hour."

LONDON, Aug. 17.—A dispatch from Rome to the Exchange Telegraph Company says it is reported from Ancon that four British battleships chased the Austrian cruisers Aurora and Szigetvar which were blocking Antivari. The Austrian vessels were pursued until they took refuge in the naval station at Pola.

"If you want to succeed, save. This is the framework of the structure of success."—Marshal Field.

The Trade Mark of Success

Open A Bank Account — SAVINGS — Open A Account Bank

Climbing the Road to Fortune

Union Savings Bank

of Oakland, California, Thirteenth and Broadway

United States Depository Postal Savings.

DEPOSIT WITH US and your savings will work for you day and night earning interest, and the interest will also earn interest.

HOW SAVINGS GROW

The following table illustrates how savings will accumulate in from one to ten years at 4 per cent interest:

4%——Interest, Compounded Semi-Annually——4%

Monthly Savings	For 1 Year	For 3 Years	For 5 Years	For 10 Years
$ 5.00	$ 61.30	$191.30	$ 332.10	$ 736.60
6.00	73.56	229.56	398.52	883.92
7.00	85.82	267.82	464.94	1,031.24
8.00	98.08	306.08	531.36	1,178.56
9.00	110.34	344.34	597.78	1,325.88
10.00	122.60	382.60	664.20	1,473.20
15.00	183.90	573.90	996.30	2,209.80
20.00	245.20	765.20	1,328.40	2,946.40

SCENE IN A SERVIAN HOSPITAL TENT.

© BRIN

German Aviators Scatter Bombs in Streets of Namur

LONDON, Aug. 17.—A dispatch to the Times from Namur, Belgium, says:

"Several attempts have been made by the Germans to destroy this town by means of an attack with aeroplane bombs within the past few days. On Friday an aviator dropped three bombs during a fast flight across the city. One of these fell on the sidewalk of the bridge D'Omalius, injuring five men. The other bombs did no damage.

"Saturday a bomb struck the roof of the railway station, injuring one man but doing slight damage to the building."

WAR DEVELOPMENTS

French official reports assert that the French armies continue their forward march in Alsace, where many guns are said to have been captured from the Germans, as well as many prisoners and the standard of an Alsatian infantry regiment, which is now in view at the French war office.

St. Petersburg reports successes by the Russian troops over the Austrians on the frontier, where an Austrian Dragoon regiment is said to have suffered severely in a saber engagement.

A German dreadnought is reported by the captain of a Dutch steamer as having been put out of action. He asserted on arriving in Holland today that she was lying in the vicinity of Trondhjem, severely damaged. No confirmation has been received in Paris.

A naval battle between French and Austrian warships off Budua, Dalmatia, is said to have resulted in the sinking of two Austrian ironclads, while one was set on fire and another fled.

Four British warships are reported to have chased two Austrian cruisers from Antivari, where they had established a blockade.

The standard of the famous Death's Head Hussars, the German Crown Prince's regiment, is said to have been captured by the Belgians.

Dispatches saying Greece had received information of the passage through Bulgarian territory of Turkish troops going toward Greece are published in Copenhagen. It is said Greece has threatened to take similar measures.

Germany has followed England's example and that of other countries in acknowledging receipt of President Wilson's offer of good offices. Russia has not yet replied.

J. P. Morgan & Co. have abandoned the proposed loan to France owing to Washington's attitude on the subject. This is expected to affect other similar financial transactions which were under negotiations.

The Japanese press regards the ultimatum sent to Germany as containing reasonable demands.

Large numbers of American travelers arrived in New York today from Europe, whence they had hurried after the outbreak of war. Many wealthy persons were glad to obtain accommodations even in the steerage in order to get away from the scenes of their hardships and privations.

A large amount of bullion for the relief for Americans stranded in the British isles was sent to London from the American cruiser Tennessee at Falmouth today.

The Pope is reported to have recovered somewhat from his indisposition, said to have been induced by grief over the outbreak of war.

The censorship put into effect by the British authorities over the movements of the empire's armed forces, afloat and in Belgium, is effective to a remarkable degree. Not one word of news has come through for several days past concerning British military or naval activities. Censored dispatches from Brussels and Paris have frequently referred to the presence of British troops arrayed against the forces of Germany, but not one word has been allowed to come through from any source to indicate what the numerical strength of the British field army may be or where the units may be located.

HOUSING AND GUARDING OF PRISONERS, PROBLEM OF WAR

LONDON, Aug. 17.—A troublesome problem of the war is likely to be the housing and guarding of prisoners. Already more than 5000 Germans have been captured before the battles have really begun. The Belgians are sending a large proportion of these prisoners into France. When the big fighting with at least 2,000,000 men engaged begins, the number of prisoners probably will run into vast and embarrassing totals on both sides.

There will be exchanges of prisoners but these are not always easy to arrange. Another difficulty is expected in the matter of the commissariate for unprecedentedly large armies. The Germans are even now confronted with this gigantic task.

The Brussels correspondent of the Reuter Telegram Company says that today's official communication of the Belgian war office is largely devoted to anecdotes and unimportant incidents. This is done evidently to satisfy the public demand for news without betraying any information regarding the movements of troops.

"For example," says the correspondent, "a story is going the rounds here of a soldier who has taken several German prisoners. He is quoted in the war office statement as saying:

"I don't take a rifle. I go out with a slice of bread and butter and they follow me into camp."

"One of the prisoners told a Belgian officer, it is said, that the German soldiers were told that they must go on or be shot. He added: 'They forget that we needed sleep occasionally.' Two Belgian aviators were compelled to land between the opposing armies, owing to engine trouble. Before repairs had been effected, a party of Uhlans came up and the aviators took to their heels, regaining the Belgian lines. Two days later it was ascertained that their aeroplane was still at the same place, guarded by the Uhlans. Thereupon, it is declared the airmen mounted a rapid fire gun in an automobile, and making a sudden attack on the Germans, rescued the airship and escaped unharmed."

The Chronicle today published a dispatch from Amsterdam, which says it is reported that the Austrian troops in Belgium are under the command of Count von Buelow, commander of the German Second Army Corps.

RUSSIANS CHARGED WITH ATROCITIES

BERLIN (via Copenhagen and London, 6:15 p. m.) Aug. 17.—The Wolff Bureau, the semi-official news agency of Germany, has circulated the following note:

"The conduct of the Russians in those places taken by us appears, like the conduct of the Belgian population toward the German troops, contrary to the law of nations.

"Last night shots were fired on German troops from an ambush at Kalisz in Russian Poland. Two soldirs were killed and 20 or 30 wounded. It seems certain that the attack was delivered by non-military inhabitants of the place, and it is suspected that these bands are connected with the government.

"As in France and Belgium, the troops will act drastically in order to suppress these attacks."

LONDON, Aug. 17 (6:20 p. m.)—A dispatch from the semi-official news agency at St. Petersburg says German reports that the Russian government has formed on the frontier bands of irregulars and the object of these reports is to impute to Russia the excesses which the Geramn troops themselves commit on the wounded and on the peaceful populations.

Stevens-Duryea

Quarter-Century of Leadership

In the Stevens-Duryea there is no compromise with inferiority, mechanically, artistically or financially.

Stevens-Duryea Co.
J. W. Barber, Pacific Coast Manager
Van Ness Ave. and Geary Street
San Francisco, Cal.
Oakland Service Department
2140 Broadway

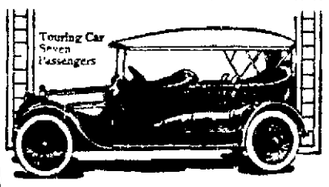

MISCREANT FLIES UNDER A HAIL OF SENTRIES' BULLETS

By Associated Press.

OTTAWA, Aug. 17.—A dispatch from Sault Ste Marie, Ont., to the Canada militia department states that an attempt to destroy the wireless station there was made early today. Sentries fired on and pursued the man who made the attempt.

A dispatch received here from the War Department at London announced that all soldiers who were in a state of desertion on August 5th will receive pardons provided they surrender themselves in the United Kingdom before September 4th, or at any station where there are regular forces, before October 4th.

TURKISH TROOPS ON MARCH TOWARD GREECE

(Continued From Page 1)

Trondhjem, which had been put out of action. Her funnels were smashed and on one side she was scarred with holes from shell fire.

No confirmation of the report has reached the Official News Bureau here.

A Reuter dispatch from Paris says a message received there from Berlin announces that the German Emperor started this morning for Mainz with the general staff.

NEW OFFENSIVE OPERATIONS.

PARIS, Aug. 17.—After remaining virtually inactive for two days, certain troops of German cavalry who were recently repulsed by the Belgians undertook new offensive operations against the Belgian front.

It was evident that the Germans were awaiting reinforcements. When these arrived they proceeded in the direction of Wavre, a town 15 miles southeast of Brussels. During this advance the Germans encountered the fire of the Belgian outposts, and after a number of skirmishes the German offensive movement was stopped. This information was obtained from official sources in Paris today.

REPEL ENEMY.

LONDON, Aug. 17.—The correspondent of the Reuter Telegram Company at Nish, Servia, telegraphing under date of August 15, says:

"Our troops at Buyak, near Lymia, successfully repelled the enemy. Near Kunachitza, opposite Loznitsa, the enemy has thrown a big bridge across the Dina and fortified its position on both banks. The night at Belgrade passed quietly.

The official press bureau of the war office has issued a statement saying that French troops in the course of a rapid advance along the valley of the Schirmeck, have taken a thousand prisoners.

The scene of the fighting of the last few days in upper Alsace, the official announcement continues, shows the greatest destructive effects of the fire of the allied artillery. Trenches abandoned by the enemy are filled with dead and wounded.

In Olden Days A Miller Lost His Right Hand for Raising Grain Prices in Time of Famine.

(Old Danish Law)

¶ No punishment should be too severe for those who take advantage of the European war to raise prices unnecessarily.

¶ Many drugs, chemicals and toilet articles come from abroad. We have already been notified that most of these goods in future will cost us considerably more than before the unfortunate European situation developed.

¶ About four-fifths of our customers use articles of American manufacture. The one-fifth, however, who prefer foreign made goods are entitled to all the protection we can give them.

¶ When war was declared we wired our Eastern representative to purchase for us all of the goods available in the New York market. As long as our stocks hold out, even down to the very last cake of imported toilet soap, The Owl Drug Company's prices will not be raised.

¶ Although we may find it necessary, in some instances, to limit quantities in order that our stock may be at the service of the greatest possible number of customers, we will not advance our prices until the present stocks are exhausted, and then such advances will be only enough to cover the increased costs.

¶ We shall follow our time honored methods of protecting the interests of our customers to the fullest extent.

The Owl Drug Co.

Twenty Stores on the Pacific Coast

CRUISER LEIPSIC ENTERS S. F. BAY

German Ship to Take on Supplies for Trip to Samoan Islands.

SAN FRANCISCO Aug 17—The German cruiser Leipsic, which has been hovering within 30 miles of the Golden Gate for nearly a week and which came into port at 1 o'clock this morning, was the scene of busy operations throughout the day.

A huge quantity of coal sufficient for a 4300 mile run to Apia, Samoa, the nearest German home port, was loaded and sufficient supplies were taken on to prevent any possible chance of famine during the long voyage.

The customs officials made a careful investigation of the needs of the gave Collector of the Port Davis a careful inventory of the coal and food supply taken and the amount necessary for the trip to Samoa was reckoned. It was announced that providing the Leipsic has not sufficient time to take on board the supplies which the neutrality laws allow her within the 24 hour limit, she will be permitted to remain until she has finished loading. She should leave the harbor by 1 o'clock tomorrow morning but it is understood it may take her a few hours longer to complete the work of taking on supplies. The Leipsic was the object of considerable interest to bay Traffic throughout the day and many launch parties hovered about the huge vessel anxious to get a glimpse of the cruiser, which may soon be engaged in a fight on the Pacific.

Arrangements for coaling the Leipsic have been made by Baron Von Schack, the acting German consul, prior to the actual arrival of the warship.

Customs officials and representatives of the revenue cutter service watched the coaling process carefully and made sure that no attempt was made to communicate with the officers or men which might tend to violate President Wilson's neutrality proclamation.

Captain Haun of the Leipsic and Baron Von Schack had a long talk with Collector Davis and the exact amount of food and water which can be taken on board was agreed upon. The collector explained his reasons for stopping the coaling this morning and Captain Harn replied that he had understood that it would be all right for him to proceed as soon as the lighters came alongside. The work was halted for only a half hour as an inspection quickly convinced Captain Bulger that the Leipsic was almost destitute of coal.

The Leipsic started to coal before sending word to Collector Davis of the amount needed and was ordered to cease until an inventory had been taken.

Inspector of Hulls and Boilers Bulger was sent on board to make a report.

Just before noon the Commanding officer of the Leipsic and Collector Davis held a conference in connection with a demand for supplies needed on the boat.

Rob Pittsburg Bank; Make Escape in Auto

PITTSBURG, Aug. 17—Two men entered the Homestead National Bank today, covered the officers with revolvers, took all available cash and escaped in an automobile.

The amount of money stolen is not accurately known, but it is believed to be between $2500 and $3000. The robbers were about 18 and 20 years of age.

The robbers were overtaken in Mifflin township by Constables Percy Smith and John Dixon. The constables opened fire on the robbers as the latter were abandoning the stolen automobile and getting into a high-powered machine, apparently in waiting. The robbers returned the fire, dropping Smith with a bullet in the leg and Dixon with a shot in the shoulder. A posse that was pursuing came up on the wounded officers in the road, but all trace of the robbers again was lost.

Turkish Envoys Says Country Wishes Peace

WASHINGTON, Aug. 17.—Rustem Bey, the Turkish ambassador here, said today that while he had no official word from his government on reports that Turkey had bought the German cruisers Goeben and Breslau. As proof of Turkey's intention of neutrality in the European war, unless forced in engagement against her will, the ambassador pointed out that an English officer, head of the British naval mission in Turkey, was engaged before the war began to reorganize the Turkish navy, having been placed in command of the ships.

Shamrock Arrives at Brooklyn Shipyard

NEW YORK, Aug. 17. — Sir Thomas Lipton's cup challenger, Shamrock IV, arrived at the Brooklyn shipyard today. Captain Turner, sailing master of the challenger, said the voyage from Bermuda had been without incident. He said the Shamrock would be placed in winter quarters at once.

HOTEL ST. MARK

Absolutely Fireproof.

12th and Franklin Sts. offers

Special Monthly Rates

as an inducement to permanent guests.

Why not enjoy every convenience when obtainable at prices so reasonable.

MONTHLY

Rooms .....$20 up
Rooms with bath $25 up
Suites, bedroom and parlor .....$40 up

DAILY

Rooms .....$1.00 up
Room with bath $1.50 up
BALL ROOM for evening $10.00

PUBLIC RECEPTION FOR MRS. DAVIDSON AT HOTEL

MRS. J. F. DAVIDSON, WHO WILL BE ENTERTAINED BY OAKLAND WOMEN TOMORROW AFTERNOON.

Noted Educator Will Be Entertained by Women of Oakland Tomorrow Afternoon

A large meeting has been planned by a number of prominent women of Oakland in honor of Mrs. N. E. Davidson, who is a candidate for State Superintendent of Schools. The meeting will take place at 3 o'clock, tomorrow afternoon in the ball room of the Oakland Hotel, and the public is invited to be present. The office of State Superintendent of Schools is non-partisan. Miss Mollie Conners will be the chairman of the afternoon, and among the speakers will be well known presidents of clubs around the bay. The program will be one of universal interest, and a large attendance is expected.

Mrs. Davidson's relatives here are among the most prominent people in the city, and they are doing much to aid her cause. In a recent public interview Mrs. Davidson said:

SCHOOLS FOR THE CHILDREN.

"In the rush and hurry to finance, house, equip and man the schools, educators may be likel, to overlook the purpose of education. They have been so very busy building the most beautiful school houses, furnishing the greatest physical comforts, and the most artistic surroundings, installing the most up-to-date and costly machinery, etc., that they may have lost sight of what it is all about. In the wild scramble of educational competition so many fads and foibles have sprung up that we sometimes wonder whether or not we are losing sight of:

"(1) What is real education?

"(2) What is real education for?

"Parents, mothers especially, have a very clear idea of what sort of man or woman they want their child to become. If asked, they would say, 'I want my boy or girl to become a good man or a good woman.' The word 'good' in a mother's vocabulary is all comprehensive. It includes loyalty, alertness, honesty, kindness, the training of hand, head and heart—all so well balanced that the product will be the highest type of citizenship. It means fitting the boy and girl to develop to the fullest extent the talents and aptitudes with which they are endowed.

MANY COMPLEX DUTIES.

"The Sate Superintendent of Public Instruction fills an office of complex duties. He must collect data of all sorts, regulate conflicting policies, guide legislation, distribute funds, deliver school books, preside over public meetings and deliver opinions on mooted questions. But all these administrative and clerical duties must be kept subservient to the one big business of the office—that of seeing that the right kind of education is furnished for the children. The State Superintendent should be the friend and advocate of the children. He must know the needs of the schools and how to supply them.

As a mother, a teacher, a County Superintendent of Schools, a co-worker with the other superintendents of the state in educational conventions and congresses, I have always kept in mind and worked to further the one maxim: First, last and always, the schools are for the children, give them the best possible teaching.

"Knowing my intention, I hope you will not deem me pretentious when I ask you, fathers and mothers, to support me in my endeavor to secure the nomination for Superintendent of Public Instruction of the State of California.

"Mrs. N. E. DAVIDSON"

GERMAN CRUISERS PRUDENTLY FLED

Correspondent Tells Story of Escape of Goeben and Breslau.

LONDON, Aug. 17.—The Daily Telegraph's Malta correspondent telegraphs the following story of the escape of the German cruisers Goeben and Breslau into the Dardanelles:

"When the Goeben and Breslau were hugging the Italian shores a French army corps had to be transported from Africa to France. British warships, allotted the duty of warding off any interference, were assigned to a position between Italy and the line of transportation.

"The German cruisers must have wondered why they were left alone, although the plucky British cruiser Gloucester got a smack at the Breslau and might have sunk or captured her had not the big Goeben hurried to her rescue.

"The operation of the transfer of the French troops being completed, a portion of the British fleet was able to give attention to the Germans. It was learned that the Goeben and Breslau were at Syra, Greece, whither the British vessels followed them. The Germans, however, had hid themselves among the Cyclades and Sporades islands of the Greek archipelago.

searched for them. The cruiser Gloucester and some destroyers got in touch with the Germans, but the Goeben and Breslau, learning that they had been discovered, made a prudent flight. Believing that the whole British fleet was at their heels they avoided capture by entering the Dardinelles.

"It is stated that the Goeben refused an opportunity offered her of single combat with one of the big British ships."

FRENCH SOLDIERS PENETRATE ALSACE

Advance Troops Enter German Territory and Capture Heights.

By Associated Press.

PARIS, Aug. 17.—An official announcement today by the French War Office says: "The advance of the French armies continue to progress. Our troops have taken the heights to the north of the Alsatian frontier in German territory and the French line now passes through Abrocheville, Lorquin, Azoudange and Marsailles.

"In the Donon or Rougemonth region we have occupied Schirmeck, eight miles from Saales, in Alsace, and we have captured 12 German field guns, eight machine guns and 12 gun carriages with ammunition.

"Our cavalry has penetrated far as Lutzelhausen and Muhlbach or Bosheim.

"Farther to the south we occupy Ville, east of Durbeis on the road to Schlestadt and Sainte Croix Aux Mines and some heavy field artillery has been captured by the French troops.

In Alsace we have a strongly supporting line from Thann through Cernay to Dannemarie."

RED CROSS AID.

WASHINGTON, Aug. 17—Two contributions for use on European battlefields, one from the Rockefeller Foundation for $10,000 and one from Mrs. Russell Sage for $2,500 reached Red Cross headquarters here today.

LACONIA ARRIVES WITH REFUGEES

Sixteen Hundred Americans Reach Port; Many Wealthy Persons in Steerage.

NEW YORK, Aug. 17.—More than 1,600 passengers, most of them Americans who scurried out of Europe at the outbreak of hostilities reached New York today on the Cunard Liner Laconia from Liverpool. Sixty in the steerage were persons of wealth, who could get no other accommodations. Besides steaming at night with lights out to avoid German warships, the Laconia had her topsides, bridge and funnels painted to resemble a steamer of the Norwegian line.

Many of the Laconia's passengers endured hardships in getting out of the war zone and most of them left their baggage behind. One man, who said he was in Wiesbaden when the general exodus began was obliged to walk to Mainz. He carried his baggage on a wheelbarrow and crossed into Belgium by way of Liege. He estimated that two thousand persons, Americans, English, Belgians and others were crossing at the same time.

REFUGEE TOURISTS ARRIVE.

BOSTON, Aug 17—Two hundred American tourists who were overtaken in Southern Europe by the war arrived yesterday on the steamer Canopic, of the White Star Line. Some of them were destitute. The Canopic left Naples August 4 and made the run to Gibraltar at full speed, passing within twenty miles of a German cruiser, according to an intercepted wireless message from Gibraltar. She was escorted far out into the Atlantic by two torpedo boat destroyers. Passengers expressed the belief that the liner was under surveillance of British warships throughout the voyage. The usual stop at the Azores was omitted.

Near Port Said, on August 1, the German cruiser Goeben halted the General at midnight with two shots across her bows and ordered her to put back to Messina. There the passengers were rushed ashore without their trunks and the General left the harbor within half an hour. The passengers believe she turned over much of her coal and provisions to the cruiser.

LONDON, 12.35 p m., Aug. 17.—After a conference today between Henry S. Breckenridge, assistant secretary of war of the United States, and Ambassador Walter Hines Page, the former stated that $300,000 would be handed to Mr Page for use in London in relieving American citizens stranded in the British Isles owing to the outbreak of the war.

Breckenridge and his party intended to leave today at midnight for Falmouth, whence the American cruiser Tennessee is to sail tomorrow for Rotterdam. Mr. Breckenridge hopes to reach Germany by that route.

SPED AMONG ICEBERGS.

MONTREAL, Aug. 17.—After exciting voyages, during which they sped through dense fogs among hidden icebergs to avoid German warships, three British trans-Atlantic liners carrying more than 3,000 American and Canadian war refugees arrived here today from Europe. They were the Virginian of the Canadian Pacific Railway, the Teutonic of the White Star Line and Tunisian of the Allan Line.

The officers of the Virginian reported that Captain Kendall, who after the sinking of the Canadian Pacific Liner Empress of Ireland, in the St. Lawrence river, with a loss of more than a thousand lives, was placed in command of the Montrose of the same line, had run his ship into Antwerp and rescued a number of Americans and Canadians stranded.

BOARD CONSIDERS OFFER.

WASHINGTON, Aug. 17.—Germany's offer to place at the disposal of the United States passenger steamers which would sail under the American flag to bring refugees home from Europe was before members of the government board of relief today.

Acceptance of the offer was assured and there were indications that some of the other nations involved in the European war might divert liners for the relief of Americans stranded abroad. If sufficient facilities are available, it is probable that the plan to send American transports to Europe will be abandoned.

AMERICANS MAROONED.

NEW YORK, Aug. 17.—One hunred and fifty Americans are marooned at Baden Baden, Germany, without means of communicating with the outside world, according to a cablegram received here today by the American embassy association from its president, E. Clarence Jones.

The cablegram was transmitted by Soren Listee, American consul general at Rotterdam, and states that the German government is treating the Americans well, according them special privileges and giving them enough food. The cablegram asks that gold coin be sent, as American Express Company checks only are accepted. Boats to take the Americans home and foreign news also were requested.

North German Lloyd Would Sell to U. S.

NEW YORK, Aug. 17.—Like the Hamburg-American line, the North German Lloyd Line, also German-owned, announced today that it is willing to sell any of its ships to Americans if it can get the price it demands for them. In making the announcement officials of the company said: "The present situation in Europe has nothing to do with our willingness to sell. We have always been ready to sell."

Mindful of Beauty, Women Eschew 4 O'clock Tea for Baseball Games

Baseball is rather a strenuous departure from afternoon tea but Melrose women say they find an hour's practice with bat and ball more conductive to health and good looks than the daily "4 o'clock" cup indulged in by their less athletic sisters.

The women baseball players of Melrose have banded themselves into a club known as the Women's Outdoor Club of Melrose. Of course baseball isn't the only open air pastime of the club, which gives dances and holds games every month. Melrose playground forms the club's diamond and here opposing teams of the fair sex may be seen in conflict to the accompaniment of shouts of encouragement of the younger generation, who say they learn quite a few "tips" from the women twirlers.

In a recent game Mrs. Hachman and Mrs. Hoffman had fine control and played a first class game. Mrs. Ferris and Mrs. Strömberg were clever behind the bat. Mrs. Biedenweg, Mrs. Kneutson, Mrs. Hyde, Mrs. Bradshaw and Miss Burrell were stars in the batting. Others who distinguished themselves were Mrs. Lorenzuis, Mrs. Shambaugh, Mrs. Schwab, Mrs. Rogers, Mrs. Keck and Mrs. Dutcher.

The club is looking forward to the return of its regular supervisor, Miss Crist, who is expected back from vacation next month. The club held its monthly social day recently, dancing and games forming the diversion. Prizes were awarded the following winners of the games: Mrs. Biedenweg, Mrs. Hoffman and Miss Burrell. The entertainment committee who helped make the day a success consisted of Mrs. Dutcher, Mrs. Ferris, Mrs. Keck and Mrs. Bradshaw.

RELIEF CRUISERS ARRIVE SAFELY

Tennessee and North Carolina Reach Port and Drop Anchor in Falmouth.

By Associated Press.

FALMOUTH, England, Aug 17.—The sum of $415,000 was removed from the United States cruiser Tennessee and sent to London this morning. The gold was in small kegs, which were dropped by a large derrick into a sailing vessel, which was at once towed to a wharf.

The operation was watched by a large number of residents of Falmouth. After the gold had been landed it was placed on a wagon by American sailors and taken to the railroad station, where it was stacked in a special steel bullion car which was securely locked with two keys, one of which was kept by the railroad company and the other by the American Express Company.

FALMOUTH Eng., Aug. 17—The United States cruisers Tennessee and North Carolina dropped anchor in Falmouth harbor last evening. The North Carolina reached port at 7 o'clock, about half an hour before the Tennessee. This is accounted for by the fact that the Tennessee has been longer in commission and is a bit foul.

Scores of boats quickly swarmed around the cruisers, their occupants cheering and waving handkerchiefs. When some of the Americans landed the people greeted them warmly and told them that had due notice been given their coming they would have received a formal and most cordial welcome.

Assistant Secretary of War Henry S. Breckenridge who is acting as the direct representative of the government, said that the voyage was uneventful. Two warships were sighted, one English and the other French. They steamed rapidly in the direction of the Tennessee, but when they observed the Stars and Stripes, the admiral aboard the British ship fired a salute.

Secretary Breckenridge left Falmouth on a special train for London, where he will remain for a day or two. The Tennessee has on board more than $5,000,000 in gold, a small amount of which will be distributed in London. The remainder is destined for the continent to help stranded Americans there to return home. The gold for London will be despatched by train this morning.

The Tennessee and North Carolina [illegible] first at Cherbourg. The cruisers will then separate and proceed for different points.

Wilson Confers on Message Censorship

WASHINGTON, Aug 17 — President Wilson expects within the next twenty-four hours to find an impartial plan for dealing with the question of censoring wireless and cable messages out of the United States to the nations involved in the European war. He consulted today with Department of Justice officials and with international law experts on the subject.

The President told callers today that the chief difficulty is that cables can deliver messages only on this side or the other side of the ocean, while the chief sphere of the wireless is in mid-Atlantic. Replying to a suggestion that it would be easier for Great Britain to transmit messages from the United States to Canada and then send them across the Atlantic, the President said that the practical difficulties of censorship to Canada were almost unsurmountable.

City Hall Opening Will Be Celebrated

Plans for a two days' celebration of the formal opening of the city hall are being taken up by committees of the Chamber of Commerce at the suggestion of Pasqual Kisich. The different civic and commercial organizations of Oakland will be asked to take part in the work of planning the details of the festivities. Several meetings will be scheduled in the near future.

BURGLARS ROB APARTMENT.

Burglars broke into the El Nido apartments, Madison and Lake streets, last night and stole jewelry from the rooms of W. C. Barrett valued at $60. A gold watch was stolen from the home of Mrs. Alice Jacobson, 208 Telegraph avenue.

JAPAN'S PLANS CAUSE PROTEST

German Americans Wire a Warning to Governor Johnson.

SACRAMENTO, Aug 17. — The Chamber of German-American Commerce, a national organization with headquarters at 11 Broadway, New York, sent the following telegram yesterday to Governor Hiram Johnson of California:

We respectfully call your attention to the attempt of England to draw Japan into the present war.

This is the same England that, during the struggle of the American colonies for independence, aroused the Indians and armed them against the American patriots. England, having refused to localize the European troubles in the Balkans, is not content in having mobilized the Russian semi-barbarians against Germany's civilization and culture, but has now dragged into the sphere of war the Mongolians and through them the Pacific ocean.

The Japanese, being once let loose, may not rest satisfied to snap up the small German colony in China, but may establish naval bases at the Carolines and at Samoa, giving them the fortified harbors between the Philippines and the United States. With their enormous army and navy mobilization they may use their opportunity to make themselves the complete masters of the Pacific ocean.

Already the status quo in that part of the world has been upset by England's perfidious action, and what will become of the open door on the Asiatic shore of the Pacific?

There is great danger that under these circumstances the United States might also be embroiled in the world-wide conflagration, and if so she has England to thank for it. We maintain that this is intended by England, as she considers the United States and Germany her most formidable commercial rivals. Kindly let us know your views by telegraph.

DUTCH LINER HALTED BY BRITISH CRUISER

NEW YORK, Aug. 17.—The British cruiser Essex last night fired two shots across the bow of the Holland-American liner Nieuw Amsterdam, speeding to this port from Plymouth, according to a wireless today from Plymouth.

The dispatch says that the incident occurred about 200 miles south of Halifax and created great excitement among the passengers. The Nieuw Amsterdam flies the neutral Dutch flag, and when satisfied as to her identity the Essex ordered her to proceed. The Nieuw Amsterdam is due in New York tonight.

GERMANY OFFERS REFUGEES SUCCOR

Would Place Liner, Under the American Flag, at Disposal of United States.

WASHINGTON, Aug. 17—A new avenue of exit for Americans stranded in Europe was opened yesterday when the German government offered to place at the disposal of the United State a Hamburg-American liner steamer which would fly the American flag to bring home refugees.

There was every indication that Secretary Garrison, chairman of the government board of relief, would accept the offer, and the opinion was expressed that some of the other nations involved in the European conflict would divert liners for the transportation of the American refugees.

According to plans of the relief board, European ports where the marooned Americans have been unable to secure transportation on the few steamers bound across the Atlantic.

How many of the steamers of the nations at war would be available or offered for the refugee service had not been determined tonight but there were possibilities that sufficient facilities would be found so that the plan of sending United States transports abroad [illegible] transports now are on their way to Newport News to be outfitted for that service.

A message from Secretary Garrison asking if some of the German liners now lying idle at New York could be used to bring home refugees evidently crossed the offer of a ship cabled yesterday by the German government. As there are 27 German vessels at New York, Mr. Garrison tonight expressed belief that there would be no difficulty in bringing all Americans in Germany home with dispatch. He thinks his request to other countries that refugee ships be regarded as neutral will promptly be granted.

While the Berlin government has suggested that any German ship employed sail around the north coast of Scotland or German ports it appeared probable that an attempt would be made to agree on a Mediterranean route that would take the ships to French and Italian ports where the refugees might gather. By that means, all danger of encountering mines would be avoided.

Wilson Estate Sold to S. F. Capitalist

Property valued at $108,760 which belonged to the estate of the late Mrs. Henry Wilson and comprising a large portion of the block bounded by San Pablo avenue, Grove street, Twentieth and Twenty-first streets, nearly to Telegraph avenue, has passed into the hands of Herbert Fleishhacker, San Francisco capitalist, through an assignment made by J. C. Wilson, wealthy stock broker, dated July 21, and which was filed with County Recorder Bacon today.

Mrs. Wilson, mother of J. C. Wilson, was killed in an accident at Twenty-second and Broadway on January 9 last when she stepped from a street car and was struck by an automobile. In a will dated February 1, 1908, she bequeathed her entire estate to her son, J. C. Wilson, and named him executor. The will has been admitted to probate and the inventory shows that the estate consists of the property which now belongs to Herbert Fleishhacker. There is less than $10,000 in improvements upon the tract. No explanation of the assignment has been made in court, but through process of probate, the estate will be distributed to the assignee.

Progressives Gather to Hear Roosevelt

BOSTON, Aug. 17.—The prospect of receiving from Theodore Roosevelt advice as to the conduct of the coming state campaign brought members of the Progressive party from all parts of the state to this city today to attend the Progressive field day arranged for this afternoon at Fenway Park. Colonel Roosevelt planned to deliver his address late in the afternoon.

Prices are uncertain on imported goods on account of the present unsettled conditions of the markets of the world and of transportation. We have advanced our prices only WHERE IT WAS ABSOLUTELY NECESSARY. We reserve the right to limit the amount of sales to each purchaser.

Goldberg Bowen&Co

Established 1850. Oldest and Best.

Oakland Store—13th, near Broadway. Phone Oakland 2524

SPECIALS FOR THREE DAYS

TEA—G. B.'s "New Blend." Regular 70c, special.....lb 55c
COFFEE—"Amber Royal;" Very Fine.....lb. 40c; 3 lbs. $1.10
Coffee gone up on account of transportation. Our prices the same.
FLOUR—"Our Choice," G. B.'s .....¼ sack $1.40, 1-8 sack 75c
CHEESE—New York State. Always Good .....lb. 25c
CODFISH—Best Eastern. "Kodikook" .....2-lb. box 45c
OLIVE OIL—Italian. Fine .....½ gal. tin $1.50, gal tin $2.90
This is a low price. Very scarce. Italy forbids export.
CAMEMBERT—Imported; Mushroom Flavor; 6 portions, tin 50c
PERFUMES—Best imported. Old prices. Buy while they last.
STRING BEANS—"Clear Lake"; Buy now.....tin 12½c, doz. $1.45
HADDIES—From Noval Scotia; Good Ones.....lb. 20c
SALAD DRESSING—"Sierra Madre." It's Delicious.....bottle 25c
FIGS—"Kismet;" from Turkey. Each fig wrapped....small box 50c
POTTED BEEF—Just right for sandwiches.....tin 10c; doz. $1.00
CRACKERS—"Extra Sodas." The Best.....3-lb. carton 20c
TOILET PAPER—In Rolls and Packages.....doz. 85c
DOG BISCUITS—Always the best kind here. "Spratt's"....carton 22c
ORONA—The only real aluminum cleaner.....tin 15c
COCOA—"Van Houten's" Dutch .....lb. 80c, ½s 40c
CORDIALS—"BOLS," from Holland also. Regular Catalog Prices These two items, although European, will not go up. "BOLS" Cordials are the finest in the world. They stand alone.
VERMOUTH—"Noilly Prat." Very Scarce; From France....bottle 75c
OLD KENTUCKY BOURBON—Good and Cheap....3 bots. $2, gal. $3
COCKTAILS—"Early and Often." We make 'em, know how..bot. 85c
BURGUNDY AND REISLING—A little Wine is good for you.
Extra California Mountain.....gal. 85c, doz. bots. $3.25
SWEET WINES of California: 5 kinds .....bottle 40c
BRANDY—"Extra Cal." G. B.'s Bottling.....bot. 75c, gal. $2.00

REPORT HIGH FOOD PRICES ADVANCE IS ONLY ARTIFICIAL

WASHINGTON, Aug. 17.—Reports to the Department of Justice tell of the creation of artificial food prices all along the line. A dis- [illegible] $7.50 per hundred weight since a week ago; Swiss cheese from 25 cents to 38 cents, flour from $4.75 to $5.10, beef ribs from 18 to 21 cents per pound, sirloin 28 to 32 cents, pork loin 18 to 25 cents, and smoked ham from 20 to 22 cents. The district attorney suggested that small consumers are charged even higher prices than hotels and restaurants.

A letter to the Attorney General from the manager of one of the largest live stock commission companies in the west reported that while hogs declined in Chicago one dollar per hundred pounds and cattle declined 65 to 85 cents per hundred pounds, dressed products to the consumer advanced several cents per pound.

WOMAN IGNORANT OF LOVER'S DEATH

Mrs. Olive Hagan Pleads for Forgiveness in Her Prison Cell.

SAN FRANCISCO, Aug. 17. — Mrs. Olive Hagan, the pretty San Jose matron who shot and killed her lover, Crayton Putnam, was almost carried into Police Judge Sullivan's court this morning in order to answer to the charge against her. The young woman has been kept in ignorance of the fact that her victim is dead. Saturday when she was booked, she fainted and it was believed then that she realized that her bullet had slain Putnam but all day yesterday she kept asking the matron when he was coming to see her. Her only callers were her mother and father and they did not tell her.

"I did not mean to shoot him. I didn't want to do him any harm," she pleaded this morning. "When is he coming to see me? Will he come tomorrow [illegible] will never do anything like this again."

This is almost the first time she has spoken since she was placed in a cell on the woman's side of the city prison. She has been ill and hysterical and has not once raised herself from her cot until she was forced to get up and dress for her trip to court today. She has been so weak and nervous that it was necessary for the matron to keep a constant watch upon her, but she has made no threats of suicide.

Her mother and father are broken down with grief and this morning they were busy arranging for counsel to defend her. She has not yet been in consultation with a lawyer as her relatives feared to break the news of Putnam's death, believing that it might have a disastrous effect.

Mrs. Hagan, when brought into Judge Sullivan's chambers, collapsed completely. She shook from head to foot and went into a spasm of nervousness. It was arranged to hold court in the chambers, but Judge Sullivan refused to instruct or arraign the hysterical woman.

"I am no physician, gentlemen," he said, "but this looks to me like a case for the hospital. This woman is in a serious state. The case will be continued until next Thursday. I now direct the officers to request the chief of police to have her immediately taken to a hospital and let her be guarded there."

It became apparent that Mrs. Hagan was not only ill but in danger of losing her life. She has not recovered her self possession since her arrest and her condition is such that unless she can be calmed, death may result. She was carried into the chambers by court bailiffs, aided by two women protective officers.

Attorney Thomas Dozier has been retained to defend her.

STABBED IN BACK DURING QUARREL

Assailant, Allegedly Under Influence of Liquor, Receives Knife Wound.

George McQuaid, Third and Clay streets, was stabbed last night in the back near Fifth and Grove streets, when he picked a quarrel with two men who passed him in the street. McQuaid, it is alleged, was under the influence of liquor at the time. He had attempted to start a quarrel with M. Goldberg, 678 Fourth street, but Goldberg told him to go about his business after McQuaid had attempted to pass himself off as a policeman and had failed. Meeting two men, he is said to have attacked one of them. A struggle ensued, and McQuaid fell to the pavement groaning. The two men ran toward Market on Fourth street, pursued by three passersby who saw the fight. The fugitives made good their escape. McQuaid was taken to the Receiving hospital, where a flesh wound in the back was bound up. The police are investigating.

OH, DEAR! OH, DEAR! WHO PURLOINED HIS DEER?

SAN FRANCISCO, Aug. 17. — Harry Ryan of 1005 Shotwell street went hunting yesterday near Miramar, on the Ocean Shore railway. He did not want to return without proving his prowess and just before leaving the thicket in the neighborhood, bagged a 130-pound deer. He was overjoyed at his good fortune and was heartily singing a hunters' ditty which he threw the animal in the baggage car and went back in the smoker to enjoy the trip home. When the train reached the terminal he went to get his game only to find that it was missing. A little girl who had been riding in the baggage car informed him that a hunter dressed very much like himself had removed the deer at the Onondago station.

Ryan is wondering whether the thief had hunted all day without result and had possessed himself of the deer in order to prove that he was some shot. Anyway, Ryan reported the theft to the police.

STANDS ON HIS RECORD 'JOE' KELLEY CANDIDATE

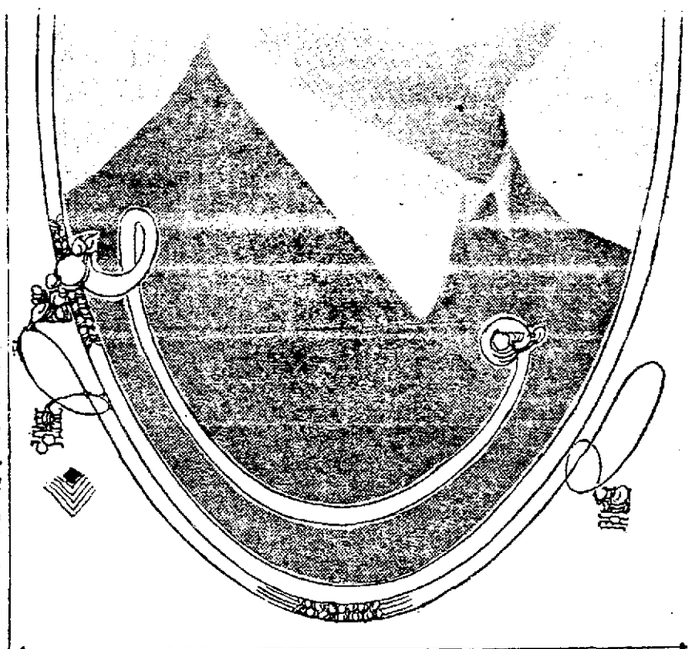

JOSEPH M. KELLEY, WHO SEEKS RE-ELECTION AS SUPERVISOR FROM THIRD DISTRICT.

Joseph M. Kelley who has a record of twelve years continuous service on the Alameda County Board of Supervisors, is a candidate for re-election from the Third district. Supervisor Kelley was first elected in this district in 1902 after he had served two years in the Legislature from the old Forty-eighth Assembly district. In 1906 he was re-elected Supervisor by a large majority and again in 1910 he was returned to the office with a flattering endorsement.

During his long term in public office Supervisor Kelley has always been an advocate of all measures in which the welfare and progress of the community has been an issue. He is a business man who has met with success in his private ventures and his personal qualities are such that he not only receives the support of his own constituency but has hosts of friends in every part of the county.

As a business men his wide experience in handling affairs of fiance has adequately fitted him for the public position which he now holds and to which his supporters expect to return him with high endorsement.

Throughout his district, which consists of the Western portion of Alameda and that part of Oakland bounded by Adeline, Twenty-second street, Thirteenth avenue and the estuary, Supervisor Kelley is one of the best known men in local politics today. He has the faculty of making friends and of keeping them, one of the strong assurances of his re-election.

Alameda county has taken rapid strides in progress during the incumbency of Supervisor Kelley, a fact largely due to his foresight and business acumen on the various committees of the board. His platform at this time is one which promises future accomplishments in many important measures which are certain to arise during the next four years.

FOUR INJURED IN MOTOR ACCIDENTS

Auto With 7 Passengers Overturns, Plunging Down Bank.

SAN FRANCISCO, Aug. 17.—Yesterday's toll of motor accidents down the peninsula included the overturning of an automobile containing seven passengers and the serious injury of two of them, and a crash between a motorcycle and a buggy in which two young men were rendered unconscious and one of them sustained a broken collar bone. Only one case, that of a woman said to be Mrs. Clara L. Sheldon of 1400 Washington street, San Francisco, may prove fatal. Mrs. Sheldon is believed to be suffering from internal injuries. The others hurt included:

Mrs. Jules Kraus of San Mateo Park: right wrist broken, right arm fractured and face cut.

Albert Rivera of Mayfield, Santa Clara; George M. Friedman, also of Mayfield; broken collar bone.

George H. Dyer, 2461 Washington street, San Francisco; bruises and shock.

Miss Josephine Terry of Paris, France; nervous shock and abrasions.

Mr. and Mrs. Shirley, the former paymaster at the Presidio; minor bruises.

SEVEN PASSENGERS SPILLED.

A seven-passenger touring car, belonging to and driven by George H. Dyer of [illegible] San Francisco, president of Dyer Brothers' Golden West Iron Works, overturned while attempting to pass another automobile on the east approach to Crystal Springs lake bridge, on the boulevard connecting San Mateo with Half Moon Bay.

Among others in this party were Miss Josephine Terry of Paris, France; F. B. Shelly, 1661 Octovia street, clerk in the United States army quartermaster's depot, and Mrs. Shelly. None of these was seriously injured.

The car plunged down about ten feet to the water's edge, pinning all the occupants beneath it. All but Mrs. Sheldon and Mrs. Kraus escaped with minor injuries. The two women were conveyed in the automobiles of G. L. Campbell of San Mateo and Fred M. Doak of South San Francisco to the Red Cross Hospital at San Mateo.

In the car besides Dyer, Mrs. Sheldon and Mrs. Kraus were Miss Josephine Terry of Paris, France, and Mr. and Mrs. Shirley, the former being paymaster at the Presidio.

PROMINENT IN SAN MATEO.

Mrs. Kraus is the wife of a retired merchant of San Mateo and is prominent in peninsular club circles.

Mrs. Kraus had not regained consciousness at a late hour last night.

In the other accident Albert Rivera and George M. Friedman, who conduct a bicycle repair shop in Mayfield, were riding south on El Camino Real near Beresford early yesterday morning when they collided with a buggy driven by Roscoe Smith, driver for George A. Notley of San Mateo. Both Rivera and Friedman were thrown to the road and rendered unconscious. Smith was not hurt, but his horse was so seriously injured that it had to be shot.

MOTORCYCLISTS IN COLLISION.

In a collision between their motorcycle and an automobile last evening at 7 o'clock, Frank Paul of 1023 Tenth avenue, East Oakland, and Miss Helen Christiansen, of the same address, received broken left legs.

The accident took place in front of Holy Cross Cemetery. John Elverling, manager of the American Laundry Association, 170 Erie street, was driving the car. Paul and Miss Christiansen were taken to a private hospital in this city.

Neither Paul nor Miss Christiansen showed an inclination to have Elverling arrested, they taking the position that the smash-up was accidental.

SULZER AND GLYNN TO RUN FOR N. Y. GOV.

NEW YORK, Aug. 17.—Both Governor Martin H. Glynn and former Governor William Sulzer last night announced their candidacies for the Democratic nomination for Governor. The Governor declared that his principal reason for altering his previously announced determination not to be a candidate this year, was because he believed it his duty to see that the laws he had advocated were administered under his supervision.

Sulzer will be the Prohibition candidate for Governor, having been named by the Prohibition state committee Saturday.

Sulzer supporters also plan to have his name placed on the ballot as a candidate in the Progressive primaries. He declares, however, he is still a Democrat.

WAR IS TOPIC.

"War and the General European Situation" is the subject of a series of lectures to be given under the auspices of the university extension division of the University of California at the First Congregational Church, Oakland. The first lecture will be given Friday evening by Professor David P. Barrows, head of the department of political science at the university. The lectures will be delivered Tuesday and Friday evenings.

INJURED AT TARGET PRACTICE.

While attending target practice of Battery B, National Guard of California, near Leona Heights yesterday, Chris Petersen, a private, was thrown from a frightened horse and trampled upon. He sustained bruises and possible internal injuries and was treated at the Emergency hospital. Petersen resides at the Y. M. C. A.

At Local Playhouses

ORPHEUM

Vinie Daly, who occupies a position well to the top on the Orpheum bill this week, is a singer—and more than a singer. Of course, her principal excuse for being on the stage is that she sings—and that's all right—but the principal reason that she's the hit she is on the stage lies far afield from the singing. It's because she's Vinie Daly, and no one else can sing or act or even smile as she does.

She began her program at the Orpheum yesterday with the rendition of the touching "Visi d'Arte" aria from Tosca. Then she sang the "Habanera" from Carmen. Finally she sang the "Musetta Waltz" song from "La Boheme" in English. There it was that she smiled the smile that won the audience. Miss Daly is an artist, and her singing is more than good. But when she smiles—well, that's why she's a headliner!

Edmund Hayes appears as a piano mover. He has a dirty suit of clothes, a voice to match it, and a makeup that adds to the tout ensemble. He looks and talks like an ordinary, "half stewed" baggage man—and it takes real art to do it and get away with it. Mr. Hayes used to act Shakespeare, and now he's acting something vastly harder and doing it as only a master can. To see his disguise is to see a revelation in what an actor can do.

Aileen Stanley continues to charm with her songs. In fact, she made even a bigger hit yesterday than she did the Sunday before, and James Duffy and Mercedes Lorenze offered a musical comedy fabloid that proved a pleasing addition to the bill. Duffy is a good singer and dancer. Miss Lorenze is just "cute." She has a voice, but you don't notice that. In fact, she doesn't do her best with it. She's too busy being "cute" and that's all an audience wants, anyhow. Wherefore, the act's a hit.

Speaking of "cuteness," there's little as cute on the stage as diminutive Adelaide Bell, who this week disports herself in acrobatic tricks with Felix Ward and Albert Ward. She's so cute that all she has to do is to smile, and the audience applauds her.

Fred Kornau opens the bill this week with his whistling numbers, and Kramer and Morton "The Two Black Dots" come next. The Wharry Lewis Quintette is heard in new selections. Exclusive motion pictures round out the bill.

COLUMBIA

"The Mardi Gras," a lively bit of fun and nonsense, as airy and gay as the sorrow of farewell is heavy, and a fitting farewell to Oakland—or rather an au revoir—for it's only a short absence—is Dillon and King's last offering this week, before the company leaves Oakland on its vacation. Dillon and King close their season this week at the Columbia and the company will enjoy a well merited vacation until October 4, when, with new costumes, scenery and plays, they will once more make merry at Oakland's home of musical comedy.

The company has played 32 weeks continuously in the season, presenting a new play each week. During the vacation the Columbia will be renovated and Producer Ben Dillon will roam afield for more material.

The play this week is a quick succession of laughs, the fun being intermingled in one continuous stream. The music is catchy and the adventures of the Hebrew and his Irish companion furnish a continuous scream. The plot is the least of the production, but the laughs are there just the same. Ruby Lang, Vilma Stech, George Spaulding, Frank Harrington and the rest of the Columbia favorites have appropriate parts in the comedy. It's a clever play, and an appropriate farewell—until October 4.

MACDONOUGH

Owing to the fact that the theater was filled to its capacity during the entire week, the management has made arrangements to extend the engagemtnt of "The Spoilers" another week at the Macdonough. They will be run on the same schedule, at 1:30 and 3:30 in the afternoon and at 6.45 and 8:45 in the evening. Anyone who wishes to get a good seat should either attend the afternoon performance or the first performance in the evening.

The story is familiar. It tells of an ambitious but wicked attempt by a corrupt body of Puget Sound politicians, in conjunction with a weak judge of the Superior Court, to oust all the miners about Nome from their claims. Glenister and Dextry, partners in the Midas mine, come out to Seattle for the winter. Alex McNamara, the genius of the conspiracy, goes to Nome, imports his judge, institutes proceedings to get the Midas mine into his hands through a court injunction. Helen Chester, niece of the judge, and Cherry Malotte, a young woman of Nome, play important parts in the development of the story.

William Farnum plays Glenister and Kathlyn Williams, Cherry Malotte.

"Cabiria" will be shown at the Macdonough theater for two weeks beginning next Sunday, August 23. A symphony orchestra of 25 pieces and a grand opera chorus will accompany the picture.

IDORA PARK

When Ferris Hartman adapted "The Toymaker" from the German he not only did a splendid piece of work for himself, but also for the public. Hartman proved his title to being among the big comedians in his presentation of the toymaker role, and at the same time gave to the American public a joyous musical comedy and a superb piece of character work.

"The Toymaker" will open tonight in the canopied amphitheater at Idora Park with Hartman in the name role. The show is to be given a sumptuous presentation. The leading part is that of the aged toymaker, a part written, it would almost seem, to suit the quaint humor of which Hartman is a master, and to mingle pathos with humor, tears with laughter.

"The Toymaker" is one of those musical comedies dear to the hearts of the children. Saturday will be children's day at Idora, and the management plans to give 10,000 tickets away to school children of Oakland. Announcement is made that not only will the children be entertained, but that next Saturday and Sunday matinees the old toymaker will give away toys to all children in the audience.

A big crowd attended Idora Park yesterday, and the beautiful jardin de danse in the mammoth pavilion was thronged in the afternoon and evening. Several parties enjoyed a dinner dance in the grill garden, where a dance floor has been laid down.

PANTAGES

Grand opera for the masses—the ideal of David Bispham, noted baritone and first man to sing in the Oakland auditorium—has been realized. Alexander Imperial All-Star Company, a company of singers such as the Lambardis, or even the Metropolitan or Boston companies would be proud of, do the singing, and it is all within reach of the ordinary vaudeville visitor. The big opera company is presenting the big hits from the great operas this week at the Pantages, and doing it with that artistry born only in masters of music.

Mlle. Diane Doree, who is directing the company, is herself a musician of the greatest attainments. Her singers are no whit less talented. Their "Rigoletto" selections are art. Their "Lucia," "Il Trovatore" and "Cavalliera" selections charm. They will, during the week, offer a diversified and interesting repertoire.

Amedio, the accordeon wizard, presents a remarkable act. Maddie De Long, in clever comedy, Harry Godfrey and Vera Henderson in a lively melange, Jack and Jesse Gibson, cyclists; the Klondike Quartette and Mr. and Mrs. Jack Golden, with clever motion pictures round out the bill.

OAKLAND PHOTO

Paul McAllister in "The Scales of Justice" by John Reinhart, a Famous Players' production, makes his first appearance as a screen player. "The Scales of Justice" is a play showing the injustice of circumstantial evidence, which has caused so many innocent persons to suffer.

Paul McAllister as the prosecuting attorney, resigns rather than prosecute the woman whom he loves and whom his conscience tells him is innocent. All of the players and especially the little girl and the tramp are excellent.

Mary Pickford in "What the Daisy Knew" is the story of a little country lass who falls in love with a dashing gypsy only to learn of the perfidy of her lover and true value of her country sweetheart. Pathe Weekly, some views of the aerial war craft that is now in use in the struggle for supremacy in Europe and Keystone comedy completes the bill. Thursday, Friday and Saturday Hall Caine's powerful drama, "The Christian," with Edith Storey and Earl Williams, will be the offering.

Protect Yourself — Ask for ORIGINAL GENUINE

The Food Drink for all Ages—Others are Imitations

Modern Gas Appliances

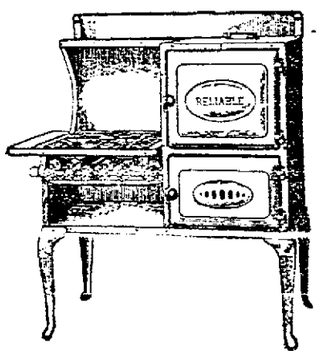

Gas Ranges burn fuel only when and where you need it.

Reduce your fuel bill.

Gas Water Heaters provide hot water, immediately, at a minimum cost.

Reduce your fuel bill.

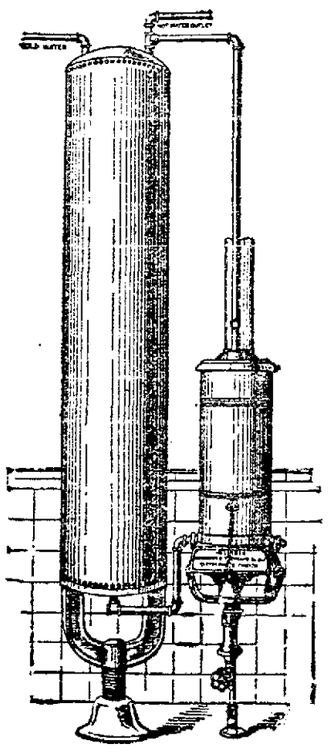

Economy is assured where gas is the exclusive fuel.

See the modern gas appliances at your dealers.

Pacific Gas and Electric Company

Oakland Alameda Berkeley

Night and Day Service—Oakland 470

San Leandro—Hayward—Niles—Pleasanton—Livermore

TAFT & PENNOYER COMPANY

Wash Dresses

For Ladies' and Misses

Every Wash Dress at a Reduced Price

FORMER PRICES $ 5.75 to $ 6.45—NOW....$ 3.95
FORMER PRICES $ 6.75 to $ 9.75—NOW....$ 5.85
FORMER PRICES $11.25 to $14.85—NOW....$ 9.75
FORMER PRICES $16.45 to $24.75—NOW....$14.85

THE Dresses are of the latest style and daintily trimmed. Crepes, voiles, ginghams, ratines, lawns, linens and piques in stripes, checks, figured patterns and plain [illegible]

EVERY WASH DRESS AT A REDUCTION

CHILDREN'S WASH DRESSES—Ages 6 to 14 years. Half price and less. In chambray, percales, ginghams and piques. Former prices $1.95 to $5.95. Now priced ..... 75c TO $3.15

Ladies' and Children's Bathing Suits 25% Off

Splendid assortment of Ladies' Bathing Suits in galatea, alpaca, Panama cloth and silk, in the leading colors and color combination. Former prices, $2.45 to $16.50—NOW ..... $1.84 TO $12.38

Children's Bathing Suits, heretofore $1.35 to $3.00—NOW ..... $1.02 TO $2.25

LADIES' ONE-PIECE KNITTED SUITS—The ones that are becoming so popular. Each is finished with an attractive Roman stripe border. Regular price $5.50—REDUCED PRICE $4.13

Petticoat Section

NEW PETTICOATS FOR FALL AND WINTER

Black, White and All Colors

MESSALINE—In the best quality, with double stitched seams and two different models in flouncing. All sizes and extra sizes. Prices are—

.....$2.95, $3.45, $3.95 AND UP TO $6.50

SILK JERSEY PETTICOATS—Some all jersey and some with messaline flounce. Fitted top. All colors and sizes. Prices $3.45, $3.95, $4.95 AND UP TO $6.50

KLOSFIT PETTICOATS—In all desirable shades $5.50

WHITE CREPE DE CHINE PETTICOATS—For evening wear. They are daintily ribboned and lace trimmed. Priced from ..... $4.50 TO $16.50

CLAY at 14TH and 15TH

AUTOIST GIVES VICTIM AID; HITS TWO MORE

SAN JOSE, Aug. 17. — Miss Isabel Coolidge, 1922 H street, Fresno, was injured probably fatally last night when run down by an automobile driven by Edward Smith, a contractor.

Miss Coolidge was walking along a country lane with a friend when struck. She heard the warning signal, but in attempting to avoid the machine she stepped in front of it.

While Smith was rushing Miss Coolidge to the hospital he ran into a bicycle ridden by Mrs. Paul Nerrell, carrying her 5-year-old son on the handlebar. Both were injured badly. In his excitement Smith failed to stop his car. The injured woman and child were left lying in the road. Officers began a search for the driver of the car, and found Smith at the bedside of Miss Coolidge at the hospital. Miss Coolidge is not expected to live.

RAIN EAST OF ROCKIES SAYS U. S. FORECAST

WASHINGTON, Aug. 17.—A week of local showers except in the far west was the forecast last night by the weather bureau. Temperatures somewhat above the normal were predicted for the northern and central portions of the country.

"There will be thunder showers over the northern and central areas east of the Rocky mountains during the first half of the week," said the bulletin, "and locally and occasionally during the second half.

"In the South Atlantic and Gulf states local thunder showers will continue with seasonable temperatures, while in the extreme west generally fair weather will prevail."

PIONEER OAKLANDER AND LODGEMAN DIES

After a long illness Eustis Balch, for the past 27 years a resident of Oakland, died yesterday afternoon at the family residence, 1714 Ninth avenue.

The decedent was a native of Groveland, Mass., but had lived the greater [illegible] past grand of Orion Lodge of Odd Fellows and was also active in the Foresters lodge. He had passed his sixty-fifth year.

Besides a widow, Mrs. Georgiana M. Balch, he is survived by two daughters, Miss Sophie M. Balch and Miss Henrietta Balch, and a son, Thomas E. Balch of Oakland.

The body will be cremated Wednesday morning, when the officers of Orion Lodge of Odd Fellows will conduct the obsequies.

RECEIVES KNIFE WOUND.

Next time George McQuaid of Third and Clay streets sees a wagon passing in the street at night without a light he will probably not criticize the driver. As the result of his doing so last night he was picked up in the street with a knife wound in his left groin. He was treated at the Emergency hospital, where he explained the circumstances, but he was unable to tell who had assailed him.

SISTER'S DEATH CAUSE OF ATTEMPTED SUICIDE

SAN FRANCISCO, Aug 17.—Grieving over the death of her sister, whom she declares passed away yesterday, Esther Carlyle, 23 years old, who lives at the New Occidental Hotel, 605 Montgomery street, attempted suicide this morning. The young woman, filled with grief and anxiety over her own future, swallowed a quantity of creosote, while in her room at the hotel. She was found soon after and taken to the Harbor Hospital. Prompt measures were taken to administer an antidote and she will recover.

BEST DIARRHOEA REMEDY.

If you have ever used Chamberlain's Colic, Cholera and Diarrhoea Remedy you know that it is a success. Sam F. Guin, Whatley, Ala., writes, "I had measles and got caught out in the rain, and it settled in my stomach and bowels. I had an awful time and had it not been for Chamberlain's Colic, Cholera and Diarrhoea Remedy I could not possibly have lived but a few hours longer, but thanks to this remedy, I am now well and strong." For sale by Osgood Bros. Drug Stores.

—Advertisement.

Have It Repaired AT A VERY MODERATE COST

THE TRIBUNE'S Repair Directory gives all the best places where articles can be repaired, and should be preserved in every home as a ready guide.

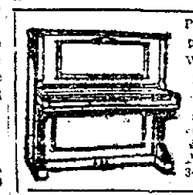

Pianos tuned, repaired, refinished. We can rebuild your piano, making it as good as new. Let us call and give you an estimate. EILERS MUSIC CO., 1444 San Pablo Ave. Phone Oak. 340.

Toilet Tank Trouble

Positively Eliminated

A float ball that will absolutely stop all leaks. PRICE 25 Cents

Oakland Plumbing Supply Co.

[illegible]dway, Oakland.

CROWNS..$5.00
Set of Teeth..$8.00
Gold Fillings..$1.00
Bridge Work..$3.00
Silver Fillings 50c

Hours—Week days, 9 to 8; Sundays, 9 to 12 M.

BOSTON DENTAL CO.

1209 WASHINGTON STREET

MONDAY
August 17, 1914

OAKLAND TRIBUNE EDITORIAL PAGE

FOUNDED BY
William E. Dargie
IN 1875

STRATTON FOR JUDGE; IS THOROUGH JURIST

The people of the First District should be congratulated upon the candidacy of Frederick S. Stratton for the office of Justice of the Appellate Court.

Citizens who have consulted him as an attorney have realized the rare good sense and mental acumen of his opinions.

Attorneys of high standing pay tribute to his legal attainments as of the highest order.

Clients who had dealings with Mr. Stratton while Collector of the Port of San Francisco will all give testimony to his courtesy, fairness and ability in the conduct of the complicated and extensive affairs of that high office.

Friends know him as one of the best-read and widely-informed men in this community, well-balanced, honorable and not only respected, but greatly beloved by all who know him well.

His mind is essentially judicial. He has a rare faculty of sifting the wheat from the chaff in all matters concerning which he may be questioned, is broad in his views, above petty thoughts, charitable of the opinions of others—an ideal candidate for the position of justice of any court in the land, to which he could not fail to lend that learning, decision and dignity which should be the attributes of such a vitally important office as that of Justice of the Appellate Court.

We trust our voters will be duly appreciative of their opportunity of electing to this bench a man who is so ideally qualified to sit upon it as Frederick S. Stratton.

WHY NOT?

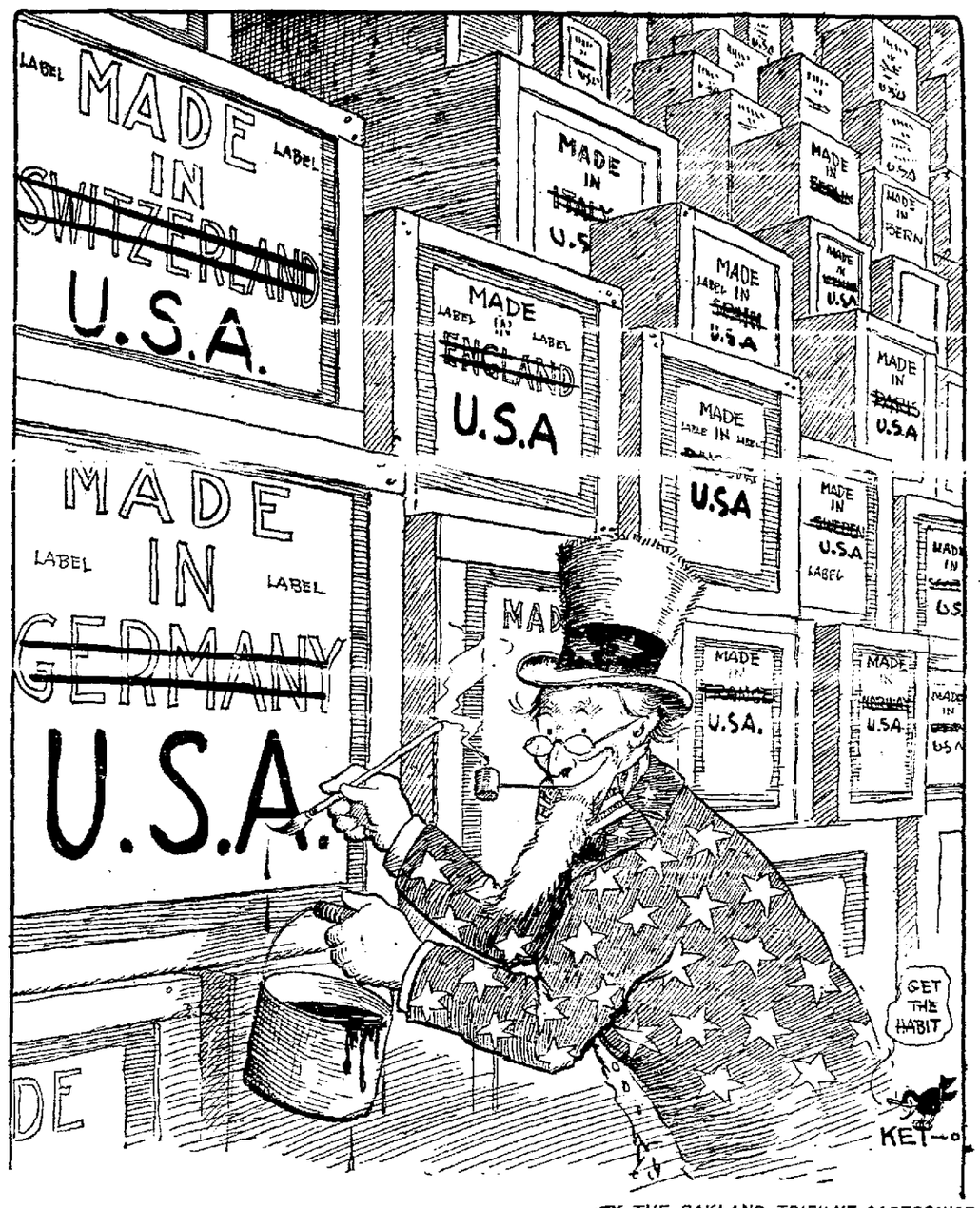

—BY THE OAKLAND TRIBUNE CARTOONIST.

GREAT BATTLE OF WAR MAY OCCUR THIS WEEK.

To date the fighting between Germany on one side and the Belgians and French on the other, covering a line extending from Muhlhausen on the south to Liege on the north, has been of a serious character, but so far as the great struggle is concerned the various engagements have been little more than skirmishes. Both sides claim the victory in the preliminary actions. The Belgians state that Germany has lost approximately 50,000 men in the attempt to force a passage for the army of Cologne through Liege; the Germans declare that not more than 5000 have fallen. We are inclined to believe the Belgian statement is nearest correct because of the suicide of General Von Emmich, the commander of the German forces. Von Emmich was a soldier of eminence; otherwise he would have never been selected to command this army of invasion. The loss of 5000 men is a mere trifle when the magnitude of the movement against Liege is concerned. Had Von Emmich been successful, 50,000 men would have been a small sacrifice. In the light of more definite information we are inclined to believe that Von Emmich died by his own hand after a vain attempt to overcome opposition, following immense losses. We are forced to the conclusion that the statements made through London that the determined resistance of the soldiers of King Albert has been successful, and are justified in that belief by reports that Germany has been attempting a flank movement in the vicinity of Waterloo, which movement appears to have been thwarted by the appearance of 200,000 English troops under Field Marshal French, who has been landing British soldiers at Calais and vicinity and rushing them to the front. At the same time Joffre, French commander-in-chief, has been sending his legions to aid the Belgians in holding Liege, and so far as the operations of Germany in the north are concerned the movement appears to have failed.

But this does not mean that the battle plans of Germany have altogether miscarried. With the failure to pass her armies through Belgium the forward movement is by no means lost. Germany has a tremendous fighting force, commanded by the best generals in Europe. As stated by THE TRIBUNE a few days ago, the plans of Germany are evident. The army of the Moselle intended crossing in the vicinity of Metz; the army of the Rhine in the vicinity of Strassburg and then, uniting with the army that has been halted by Belgian bravery, crush France at one blow. Von Emmich's failure has halted the plan so far as the invasion of France through Belgium is concerned, and the French have apparently stayed the forward movement from Metz southward, but if anyone thinks the German troops are defeated they are mistaken.

We look this week for a forward advance along the entire line. There will be a battle line 250 miles long and the Germans will send into the action pending an army of tremendous proportions. We need not be surprised if 2,000,000 men are hurled against the French frontier in a desperate effort to break the defenses. It will be one succession of battles lasting for days. The outcome no man can predict. But it will be the bloodiest period in history when the Teuton and the Gaul and the Anglos-Saxon hosts meet and thousands and thousands will be sacrificed.

Meanwhile the Czar is massing on the borders of Prussia. With an immense force he is preparing to crush his opponent and it will require all the ability of William's generals to stay his advance. Austria can do little toward aiding Germany, for the Servians appear to be holding their own, and the armies of Franz-Josef have all they can attend to.

In making these comments THE TRIBUNE is inspired with but one idea—that of relating the situation as it appears. THE TRIBUNE regrets that this war has begun. Germany is one of the centers of learning of the world. Her scientists rank with the best, her musicians are among the immortals, her people the most industrious and thrifty of all who inhabit the earth. The Teuton has been in the van of civilization since history began to record his actions. We regret this war because of France. That country is made up of a vivacious people, imbued with the instincts of patriotism and educated in all the arts of peace. France, too, has her men of science and her women of culture. To France the world owes a great debt because of her learning. Her inhabitants are thrifty and her example has been one to be emulated. We love England because of ties of blood and for the reason that she has played a conspicuous part in the progress of nations. We sympathize with Austria because part of her people are of the same strain of Germany and we respect the Russian peoples for [illegible] that exceeds the sympathy felt for another. Saxon and Dane and Norman, Celt, Teuton and Slav, Magyar and Latin, all who are facing each other on fields that will be dyed crimson ere another Monday's sun shines down, have played their parts in making the United States of America great, and for the soldiers of all lands who must sleep and the children and the women who must mourn, we have naught but pity. May the struggle be short and decisive and the loss of lives limited to the stern necessity of war; may peace quickly follow the inevitable conflict and may mankind in the coming days see the folly, the uselessness, the crime of settling difficulties by the sword.

UNIVERSAL DEMAND FOR NEW MERCHANT MARINE.

From all over the nation the Senate is being bombarded by telegrams urging the restoration of the merchant marine in order to take advantage of the opportunity presented by the European war. All sorts of suggestions are made. The American-Hawaiian Steamship Company wires that the amendment permitting foreign purchased ships to enter coast trade would put its twenty-six ships out of business or force it to register under a foreign flag; the New Orleans Board of Trade wires that such action would be just right; the Portland Chamber of Commerce says permit ships bought of foreign countries to engage in foreign trade only; Robert Dollar, whose ships are registered under the British flag, says the coast-to-coast privilege from the viewpoint of the lumbermen is correct and likewise urges that the shipping bill put the country on equal terms with foreign powers; Wharton Barker, the Philadelphia banker, wants the Secretary of Commerce given authority to spend $200,000,000 for the purchase of modern steamships to run from the several ports of the country as the President and Secretary might determine, and follow this with construction of American ships in American shipyards, and so on. No wonder the "potent, grave and almost reverend seigneurs" of the upper house of Congress wonder where they are at.

Meanwhile England is making a supreme effort to unshackle her merchant ships. She has served notice on the masters of vessels that the Atlantic is open; that hostile cruisers no longer menace. Whether this means that Great Britain has "bottled up" Germany's fleet remains to be seen, but it is apparent that her statesmen are keeping a sharp eye on the United States, which, had it a merchant marine, would now be in excellent condition to capture a large share of the carrying trade of the world.

It is related that South America is doing $2,000,000,000 worth of business with Europe each year, or has been; that all we have furnished the republics to the south has been a paltry $150,000,000. Something worth going after. But that isn't all. Here are some figures compiled on the export trade in 1913, the New York Sun being the authority:

England, $600,000,000; British possessions, $537,000,000; Germany, $332,000,000; France, $146,000,000; The Netherlands, $126,000,000; Italy, $76,000,000; Belgium, $67,000,000; Russia, $28,000,000; Austria-Hungary, $24,000,000. Total, $1,936,000,000. Add this to the South American trade of $2,000,000,000 and there we have $3,936,000,000 in commerce, of which we ought to have a large share.

Of course it is not fair to expect all the South American trade, nor fair to presume that the trade of Europe will be as great as it was in 1913, because of this war, certain articles now being contraband, but say half of it, or in round numbers $1,868,000,000. What a stimulus to business if that quantity of stuff could be carried in our own ships.

We haven't the time to build ships before the trouble ends, to an extent that we can capture our share of this great trade, and the alternative appears to be to buy. Preferably it would be best to have the purchases made by private capital, but if private capital is reluctant, then why not adopt the plan authorizing the Secretary of the Treasury, or any other competent official, to purchase ships owned by citizens of belligerent powers now in ports and harbors of the United States, or those which may subsequently be brought in? Of course it might be contended by the warring powers that this course of action would be a violation of neutrality, but on the other hand the claim might be made that the citizen of a belligerent power has the right to protect himself by the sale of his property to a neutral one, when the property is in the neutral nation's territory and the contention looks tenable.

But whatever is done must be done quickly. Opportunity is thundering at the door of America and if the Senate knows when it is wise it will not waste much time in jabbering over the question as to who shall open it, and in what manner. The way to drive a nail is to hit it spang on the head with a hammer. The way to [illegible]

The press agent's description of the merits of the several candidates they represent sound like the old-time convention descriptions of "A man who—!"

The various candidates in California are mobilizing their forces for the great battle at the primaries one week from tomorrow.

CHESTERTON

Patrick Dalroy, the gigantic, fiery-haired, blue-eyed, hero of "The Flying Inn," is depicted by the story's author, Gilbert K. Chesterton, as "letting his voice cut like bellow against the evening silence" in the following Song Against Songs:

The song of the sorrow of Melisande is
a weary song and a dreary song.
The glory of Mariana's grange has got
into great decay.
The song of the raven Never More has
never been called a cheery song.
And the brightest things in Baudelaire
are anything else but gay.
But who will write us a riding song,
Or a hunting song, or a drinking song.
Fit for them that arose and rode,
When day and the wine were red?
But bring me a quart of claret out,
And I will write you a clinking song,
A song of war and a song of wine,
And a song to wake the dead.

The song of the fury of Fragolette is a
florid song and a torrid song.
The song of the sorrow of Tara is sung
to a harp unstrung.
The song of the cheerful Shropshire Kid
[illegible]
And the song of the happy Futurist is a
song that can't be sung.
But who will write us a riding song
Or a fighting song, or a drinking song,
Fit for the fathers of you and me,
That knew how to think and thrive?
But the song of Beauty and Art and
Love
Is simply an utterly stinking song,
To double you up and drag you down,
And damn your soul alive.

In another chapter you have Patrick Dalroy defying an act of Parliament against inns. Snapping at a clause in the said act providing that alcoholic drinks shall be sold nowhere save in those places displaying a tavern sign, which places shall be permitted to exist only by special dispensation, so to speak, Dalroy tore from the ground in front The Old Ship its inn sign, and brandishing the pole like Don Quixote's lance, went roaring through the byways of rural England. He planted the sign truculently before a cottage on the estate of Lord Ivywood, prince of teetotalers, and entering the cottage breached a cask which he had carried on his shoulder. "He sat down on a wooden chair and lifted his loud voice once more, beating on the table with a broken tea cup."

Old Noah, he had an ostrich farm, and
fowls on the greatest scale;
He ate his egg with a ladle in an egg-
cup big as a pail,
And the soup he took was elephant soup,
and the fish he took was whale:
But they all were small to the cellar he
took when he set out to sail;
And Noah, he often said to his wife
when he sat down to dine:
"I don't care where the water goes if it
doesn't get into the wine."

The cataract of the cliff of heaven fell
blinding off the brink,
As if it would wash the stars away as
suds go down a sink;
The seven heavens came roaring down
for the throats of hell to drink.
And Noah, he cocked his eye and said:
"It looks like rain, I think:
The water has drowned the Matterhorn
as deep as a Meadip mine
But I don't care where the water goes
if it doesn't get into the wine."

But Noah he sinned, and we have sinned: on tipsy feet we trod
Till a great big black teetotaler was sent
to us for a rod.
And you can't get wine at a P. S. A. or
chapel or Eisteddfod:
For the Curse of Water has come again
because of the wrath of God:
And water is on the bishop's board and
the Higher Thinker's shrine
But I don't care where the water goes
if it doesn't get into the wine.

Do You Know

the phone number of your child's school? THE TRIBUNE'S wall map of Oakland and vicinity will tell you. FREE with a 7-day cash classified advertisement.

SUITCASES BY MAIL

If you are going to the country and want to lend a few gray hairs to the heads of Postmaster William E. Kelly and Albert P. Kuck, superintendent of mails at the Brooklyn postoffice, just ship your suitcase to its destination by parcel post. Or, better still, after you get there, fill it with laundry and send it to the city to have the things done up and returned to you. Everybody's doing it.

According to Superintendent Kuck, the practice of sending clothes and linen to and from the city to be laundered and returned has grown to be quite a fad. Every two hours there are between twenty and thirty suitcases received at the main postoffice in Brooklyn for parcel post shipment. The low cost at which shipments can be made has made it a very attractive custom to hundreds of vacationists, the charge for any point within a radius of one hundred and fifty miles being only five cents for the first pound and one cent for each additional pound up to fifty. An empty suitcase weighs about four or five pounds, and when full about thirty-five or forty pounds.

WASTE; BY REPORT

According to statistics prepared by the bureau of mines, the annual waste of oil and gas is enormous. Wells are uncapped and allowed to discharge their gas into the air. Other gas wells in the fields where gas is plentiful do nothing which burn day and night the year round. Oil seeps through the ground and is lost. Unscientific methods of using gas and oil lead to other huge wastes. The total is enormous.

It is estimated that in the last 12 years oil and gas worth $1,000,000,000 has gone to waste. The waste of natural gas alone is said to amount to $50,000,000 per annum. The surface loss of petroleum amounts to millions annually.

"Add to these," says the report of the bureau, "the losses which result [illegible] a large part of our petroleum and natural gas, and we have the natural losses in the industry much in excess of $1000,000,000 annually, these losses taking place under bad economic conditions which are a discredit to our national intelligence."

Central Service for Every Banking Purpose

The Fact Is

it's not so much the way the world looks at it as it is the way you feel yourself—when you start a bank account.

It only takes one dollar to open a savings account in this strong bank—and that dollar and every one you add to it will earn 4%.

Put it in today.

CENTRAL SAVINGS BANK
N. E. CORNER 14th AND BROADWAY
BRANCH, 49th AND TELEGRAPH AVE.
OAKLAND

AMUSEMENTS

Macdonough
TODAY—ALL WEEK
1:30, 3:30, 6:45, 8:45 p. m. Daily
Come early to 6:45 p. m. show and be sure of seats.
With Special Orchestra
10c 20c 30c

William Farnum
In the Thrilling, Gripping Photo Play of Alaskan Life.
The Spoilers
From the Rock by REX BEACH
Two weeks. Com. Sun.—"Fabiola." Seats now.

OAKLAND Orpheum
Phone Oak. 711 Twelfth and Clay Sts.
Matinee Every Day.
Prices—Evenings, 10c, 25c, 50c, 75c; Box Seats, $1. Matinee, 10c, 25c, 50c (except holidays).
A SUPERB NEW SHOW.
VINIE DALY, late of Royal Opera, Bucharest and Hammerstein's London Grand Opera, in Operatic Selections from Operas She Has Sung. EDMOND HAYES & CO., in "The Piano Movers"; JAS. T. DUFFY and MERCEDES LORENZ in "Springtime"; WHARRY LEWIS QUINTETTE; DAVID KRAMER and GEORGE MORTON, "Two Black Dogs"; AILEEN STANLEY, "The Girl With the Personality"; WARREN BELLWARD; FRED KORNAE, Austria's Celebrated Whistler; EXCLUSIVE MOTION PICTURES.

Pantages
PRICES—10c, 20c, 30c.
Imperial Grand Opera Co.,
16 Soloists—Excerpts from Favorite Operas.
GODFREY & HENDERSON
AMEDIO.
MAIDIE DE LONG
JACK & JESSIE GIBSON
KLONDYKE QUARTET
MR. AND MRS. JACK GOLDEN
COMIC PICTURES.

Columbia
HOME OF MUSICAL COMEDY
Phone Oakland 1064
2 Shows Nightly, 7:45—9:00. 4 Shows Sunday Matinee Daily, 3:00 P. M. Prices—Evenings, 10c 20c 30c. Matinee, 10c, except Sundays.
NOW PLAYING
FAREWELL WEEK
DILLON & KING
Presenting
"THE MARDI GRAS"
COUNTRY STORE TONIGHT

IDORA PARK
In Canopied Amphitheater.
"THE TOYMAKER"
Sumptuous Production of Famous Musical Comedy, Presenting FERRIS HARTMAN in His Greatest Role. With MYRTLE DINGWALL.
Visit Beautiful Jardin de Danse and Idora Grill Garden—Enjoy Dinner Dance. Music 6 to 8:15 p. m.

MOTION PICTURE THEATERS

WATCH FOR OPENING OF
FRANKLIN THEATER
14TH AND FRANKLIN STS.
"Oakland's Finest, Exclusive Motion-Picture Theater"

Oakland Theatre
Program Changed Sun. and Thurs.
Orchestra Evenings
Today to Wednesday
PAUL McALLISTER
IN
"The Scales of Justice"
MARY PICKFORD

CANDIDACY OF SHORTRIDGE WAS NOT ENDORSED

Knowland Campaign Committee Gives Facts Refuting Claim

According to a statement published in San Francisco, Samuel M. Shortridge, opposing Congressman Joseph R. Knowland for the Republican nomination for United States senator, claims that his candidacy has been endorsed by the Sacramento Republican County Central Committee. Throughout the present campaign the Knowland campaign committee has endeavored in every way possible to refrain from personal altercations of all kinds, believing in the right of any Republican to seek the nomination for office of his party, and believing equally in the cold presentation of facts to the voters of California registered under the Republican standard. In view of this feeling on the part of the Knowland campaign committee it desires to state the following facts, even at the expense of the opposing candidate:

The Sacramento Republican County Central Committee has not endorsed any candidate for the Republican nomination of United States senator.

A dispatch published in San Francisco on August 12, from Sacramento, states that "A Republican ticket from top to bottom was indorsed last night by the Sacramento County Republican Club, and campaign in the county."

On August 11 the Sacramento Bee, a Progressive newspaper, published an editorial dealing with the Sacramento County Republican Club as follows.

"The Sacramento County Republican Club, which came into being unsolicited by any demand outside that of its fifteen organizers, met last evening and in its political wisdom framed a ticket of state and county candidates that will be [illegible] to the Republicans of Sacramento county under the guise of the straight Republican ticket.

"The Sacramento County Republican Club is no more representative of the Republican party of the county than any other fifteen men self-organized and self-elected. They have received no authority or sanction from the Republicans of the county, and have none, save the empty title, self-selected and self-conferred.

"The Republican of Sacramento county will do well to rebuke this subversion of the principles of the direct primary law, and cast their ballots as their best judgment dictates. To some, perhaps, the recommendations of these fifteen men may point a warning to select other candidates.

Besides naming state officers, the Sacramento County Republican Club also framed a county ticket, though county elections are now non-partisan. This selection of personal friends by fifteen men, appropriating an unearned name of a party, merits a good rebuke by the Republicans of this county believing in the success of the direct primary.

"Regrettable to the action of the Sacramento County Republican Club and the evident desire to make that organization appear as representing the Republicans of Sacramento county, the Sacramento Union, on August 13, published the following:

"On July 7 the County Republican Central Committee adopted a resolution to the effect that they would endorse no candidate for nomination for governor or any other office until after the primaries, and thereafter each and every member would use his best efforts to elect the Republican nominees."

In presenting these facts the Knowland [illegible] to Congressman Joseph R. Knowland and the Republican voters of the state.

* * *

WOMEN ENDORSE KNOWLAND.

This afternoon at the Hotel Oakland a meeting of the Alameda Women's Knowland Club is being held, Mrs H. J. Platts, president, presiding, at which a large number of women are in attendance. Mrs. Knowland is one of the speakers. The members of the organization which was organized several days ago in Alameda, are planning a letter-writing campaign on behalf of Congressman Knowland with which to close the campaign. Each member will write letters to all her friends in all parts of the state asking them to support Mr Knowland.

One hundred and twenty-five mechanics of Alameda county, engaged in the various branches of shipbuilding, have signed resolutions endorsing Congressman Joseph R. Knowland for United States senator. [illegible] in Congress on behalf of waterway and harbor improvement and his public record for the past seventeen years. Those signing the resolutions have also pledged to work for Knowland's election.

* * *

Fredericks Campaign Headquarters, 712 Westbank Building, San Francisco.—W. B. Griffiths of Napa, former assemblyman and president of the Great Fish and Game Protective Association of California, has announced himself for Captain Fredericks for Governor. To each member of the association Griffiths is sending the following letter, giving his reasons for supporting Fredericks. It follows.

"Napa, Aug. 15, 1914.

"To the Members of the Great Fish and Game Protective Association of California.

"I am supporting Captain John D. Fredericks Republican, for governor for these reasons:

"Captain Fredericks is a sportsman of the old school. He believes the people should have a right to express their wishes regarding the fish and game life and have those wishes enacted into law. He believes that a man should have a right to do what he pleases with the game, or fish, he takes after he has complied with laws governing its taking.

"The present administration sacrificed all the bills that were drafted by the Great Fish and Game Association of this state, by forcing the non-sale bill through. This was against my best judgment and at that time I emphatically stated to the Fish and Game Commission that it was not a measure that the sportsmen of California wanted.

"You doubtless remember the years that I have worked, with your co-operation, to get laws districting the state, so that the game life would receive the protection best adapted to its needs as regards climatic conditions and the work of organizing county associations, the holding of county conventions, district conventions, culminating finally in a state convention at Sacramento.

"But we did not get a square deal and all this work of yours and mine went for naught as far as legislation in 1913 was concerned.

"I have talked with Captain Fredericks and I know him to be a good sportsman and believe that it would best serve our interest to elect him governor of this state. Sincerely,

"(Signed) W. B. GRIFFITHS,
"President Great Fish and Game Protective Association of California."

* * *

Congressman Knowland will be one of the principal speakers at the meeting of the Women's State Republican League at the Palace Hotel in San Francisco this evening.

* * *

The candidacy of County Auditor E. F. Garrison for re-election has been indorsed by Local No. 70, Brotherhood of Teamsters and Chauffeurs, in the following set of resolutions:

"Whereas, E. F. Garrison as auditor of Alameda county, has conducted his office efficiently and economically and in a manner to commend him to the favorable consideration of the voters of the county, and,

"Whereas, he has at all times since taking office acted most fairly to labor and has always given recognition to union men, employing a number of them as deputies,

"Be it resolved, that we, the members of Local 70, Brotherhood of Teamsters and Chauffeurs, indorse the candidacy of E. F. Garrison and do all in our power for his re-election."

Garrison has also been indorsed by the Swedish-American League and many other organizations.

* * *

Berkeley Republican Club of the Forty-first Assembly District held a meeting at Colby and Sixtieth streets. J. R. Thompson presided. The executive committee reported on the canvassing of the district on behalf of straight Reoublican candidates. The club went on record as endorsing J. R. Knowland for senator; John A. Halpin for member of the Assembly from the Forty-first district, and P. M. Walsh for Congress.

* * *

County Treasurer M. J. Kelly, will be banquet to be given in the Hotel Clay-Ten under the auspices of the Greater Oakland and Annexed District Progressive Clubs. Mr. Kelly has received many endorsements from labor organizations, women's clubs and civic societies and bankers. Arnold J. Mount of the Oakland Bank of Savings made a statement yesterday in which he said:

"Our bank does a large amount of business every year with the county [illegible] during the incumbency of Mr. Kelly the financial relations between this bank and the treasury have been [illegible] My personal experience with Mr Kelly's office has demonstrated that there is in operation in the treasury a financial system as efficient as can be found in any bank. The public funds were never in better hands than at the present and for that reason I do not think it would be good policy to make a change."

* * *

City Auditor and Assessor George E. Gross, candidate for county clerk, continues to be endorsed by labor organizations, women's societies and civic organizations. Mr. Gross announced today that the speaking engagements he has made will keep him busy until one week from today. Gross was in the field yesterday attending the big picnic in San Lorenzo grove where he met a large number of voters. He has three meetings to address tonight and Wednesday will commence his last tour of the county previous to the primaries. Supporters of Mr. Gross have no fear that he will not qualify for the November election at the primaries and some of them contend he will lead his nearest competitor by a large majority.

* * *

Hon. Thomas F. Griffin, candidate for the Democratic nomination for United States senator, will address an open air meeting this evening at Tenth street and Broadway. During the week he will make a speaking tour of the county and wind up his campaign in San Francisco. Assemblyman Tullach of Stanislaus county, F. E. Adams, editor of the Hayward Review, Daniel Hayes of the Democratic central committee and other friends will accompany Mr. Griffin on his Alameda county tour.

* * *

A political meeting was held at the home of J. J. McDonnell, 1519 East Twenty-sixth street Friday night, August 14, in the interests of M. J. Kelly for treasurer and Charles Heyer for supervisor, Joseph A. Marshall in the chair. Seventy-five were present. Addresses were made by Mr Kelly and Mr Heyer, also by Senator Hans, George Gross, Dr. Charles L. Tisdale, N. T. Hines, Henry Vogt, Paul Wurthe and John J. Cox. The George B. McClelland-Heyer club will entertain tomorrow evening at a barn dance at 1917 Sixty-ninth avenue. Refreshments will be served and a straw vote on candidates will be taken. Mr Heyer will speak at the Globe theater tomorrow night, and at the cotton mills at noon.

* * *

[illegible] a candidate to succeed himself, has little opposition this year. Bacon is opposed only by the Socialist candidate who permitted his name to be used to fill out the ticket. Bacon is certain to be re-elected at the primaries.

* * *

J. E. Elston, Progressive candidate for congress, speaks tonight at Redmen's hall in Elmhurst, in Native Sons' hall, Alameda, and in the Durant school.

* * *

W. W. Cribbins, candidate for the assembly on the straight Republican ticket from the thirty-sixth district has been endorsed by the Bill Posters' Union, [illegible] the military branch of the East Oakland Order of Moose and in a general way is being received in a most cordial manner wherever he appears to speak. His pleas for better laws for better business have been very effective.

* * *

County Assessor C. F. Horner, District Attorney W. H. L. Hynes and Sheriff Frank Barnet spent yesterday campaigning in the rural districts where several large organizations held outings. They visited with the Moose at Hayward, the Eagles at Lafayette Park, Stege; and the U. P. E. C. at San Lorenzo Park.

* * *

Dr. Charles L. Tisdale, candidate for re-election for the office of Coroner, was unanimously endorsed by Local 507, International Union of Steam and Operating Engineers at its last meeting. Dr. Tisdale has also been endorsed by the local Shipwrights Union, The Swedish-American Club, the Italian-American League and several Afro-American Clubs in the county. Dr. Tisdale addressed a club in West Berkeley on Friday night and also meetings at the homes of Mr and Mrs. Marshall, 1319 East Twenty-fifth street, Henry Hincken, East Fourteenth street and Eighteenth avenue and A. L. Fetberolf, 2562 Boehmer street. Yesterday he addressed large gatherings at the picnic of the U. P. E. C. at San Lorenzo Park and at the Eagles' picnic at Laurel Grove, Hayward.

"We the undersigned representative of organized labor, having known Judge William R. Geary for many years, and having examined his attitude toward organized labor for the past twelve years during his incumbency as justice of the peace of Brooklyn Township, and the same appearing in all respects favorable to him, we take great pleasure in indorsing his candidacy for representative in congress for the Sixth District. Alameda county, and recommend Congressman Joseph R. Knowland.

"(Signed) E. J. Owens, Business Agent Engineers Union; J. J. Cotter, Business Agent Electrical Workers; D. J. Donohue, Business Agent Plumbers' Union; M. J. McDonough, Business Agent, Plasterers,' Lathers' and Hod Carriers' Union; J. A. Lloyd, Business Agent Building Trades Council; F. H. Pratt, Secretary Building Trades Council; J. D. Barker, Business Agent Sheet Metal Union; L. W. Carpenter, Business Agent Painters' Union; Paul F. G. Reimer, Business Agent Iron Workers' Union; F. G. Stephenson, Business Agent Material Teamsters' Union; C. P. Hibbard, Business Agent Cooks' and Waiters' Union; E. H. Hart, Business Agent Teamsters' and Chauffeurs' Union and William J. Britton, Business Agent Cement Workers' Union."

* * *

Justice J. G. Quinn, who is opposed for re-election by only one candidate, is making a hard fight for re-election at the primaries. Quinn has been endorsed by the Stachler Club and the Iron, Tin and Steel Workers' Union and many other organizations.

* * *

County Superintendent of Schools Geo. W. Frick is constantly receiving assurances of support for re-election from the school people in the cities and in the county outside. Mr Frick's kindness and helpfulness toward his teachers, as principal and superintendent and the restful and excellent character of his teacher institutes are ascribed as reasons why the teachers are supporting him.

* * *

Local No. 507 of the International Union of Steam and Operating Engineers has issued the following letter to its members:

"Dear Sir and Brother: Our local has endorsed the following candidates for the coming election, August 25, 1914: Joseph R. Knowland for United States senator, M. J. Kelly for county treasurer, W. H. L. Hynes for district attorney, Joseph M. Kelley for supervisor.

"It is very seldom our local endorses any candidate and it is only because the above-named candidates have rendered very valuable services to our organization. In protecting the interests of our members it is sometimes necessary for the officers of our local to call on our friends in public office for assistance and it is therefore the duty of the members to support the candidates mentioned in this letter so that in the future men who treat us fairly in public office can feel assured 507 is an organization of men who are not ungrateful.

"Hoping you will do your utmost to carry out the wishes of our organization, we are, fraternally yours,

"N. G. LINDGREN, Secy.
"W. B. JOSEPH, President.
"Oakland, August 17, 1914.

* * *

Fredericks Campaign Headquarters, 712 Westbank Building, San Francisco.—Captain John D. Fredericks, Republican candidate for governor, addressed a meeting in Hollister Satrday night. Yesterday the party proceeded to Santa Cruz, where the captain will speak to a big Republican rally tonight.

Letters and telegrams received from the party since they left San Francisco report big meets and plenty of enthusiasm at each stopping place. Arthur F. Statter, advance manager for Captain Fredericks, in a foot-note to a letter from Santa Cruz makes this significant statement: "This county is for Fredericks."

* * *

Contestants for the position of chief justice of the Supreme Court, F. M. Angellotti, associate justice; Judge William M. Conley of Madera and Judge Walter Bordwell of Los Angeles have been doing a lively bit of campaigning during the past few days and this week will renew their activities. These candidates being non-partisan, are making few speeches, but on the other hand are confining their attention to personal interviews with friends in localities visited. The same condition applies to other judicial candidates.

* * *

Captain Fredericks will speak tonight in Santa Cruz where he arrived yesterday, proceeding thence to Watsonville and down the coast through Monterey, San Luis Obispo, Santa Barbara and other counties, arriving in Los Angeles Saturday night.

C. D. SWAN IS COMMENDED

PRAISED BY PROGRESSIVES

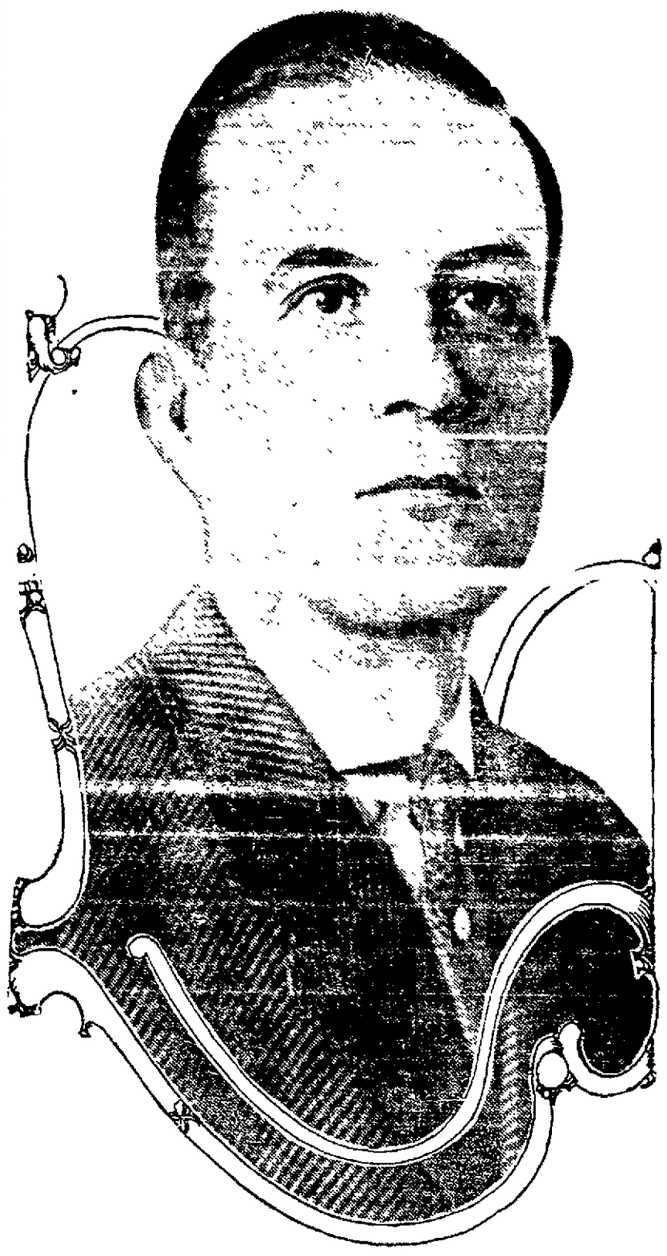

C. D. SWAN, CANDIDATE FOR REPUBLICAN NOMINATION FOR STATE TREASURER.

The Modesto Morning Herald, a Progressive newspaper, in speaking of the candidacy of C. D. Swan for the Republican nomination for State Treasurer says:

"C. D. Swan of this city, president of the Union Savings Bank, is a candidate for the Republican nomination for State treasurer.

"We very much doubt if there is a man anywhere in the state who is better qualified for the place. Within a comparative few years he has advanced from bank clerk to bank president—because he made good.

"About thirty years ago Charlie Swan came to California from his home in the east and walked into Modesto. He spent his first night in what is now this city in a hay stack. Then he went to work on a farm and speedily showed class. Some sixteen years ago, when Republicans in this county were few and far between he was elected county recorder on that ticket.

"He was one of the first of our citizens to appreciate and help the irrigation movement. He not only exerted his forcible personality but also placed into Modesto property then at a low ebb everything he possessed. About the same time he went into the Modesto bank in clerical capacity and within a few years became cashier. Some four years ago he joined in another banking movement that made him president of the Union Savings Bank.

"We do not know of another man in this county who has the personal following of Charley Swan. A man of decided views in many respects, he is at the same time more susceptible to kindly promptings and action than any other man we know of in Stanislaus.

"Again and again the Herald, with its decided views in politics, has been at outs with Swan, no less decided in his views.

"But, knowing as we do the man he is, and his capabilities, we heartily and unreservedly endorse him for state treasurer.

"Further considering of how he stands locally, it may be remarked that he was re-elected two years ago a member of the city commissioners—governing Modesto.

"Swan has always been an active member of the Republican party in this state, figuring prominently in councils and conventions."

ALAMEDANS TO VISIT THE HAWAIIAN ISLANDS

ALAMEDA, Aug. 17.—Miss Edith Foster will accompany her aunt, Mrs. James McManus to the Hawaiian islands. The trip to Honolulu will be made on the Wilhelmina, which sails August 26. Miss Foster and her aunt, whose home is in [illegible] will be absent for six weeks, the trip being made partly for the benefit of the health of Mrs McManus, who has had a recent serious illness, from which she is convalescent. Mrs. Charles Foster and her daughter, Miss Edith have been spending the past week at the Foster ranch, near Hayward, and were called home by the news of the arrival of the young son of Mr. and Mrs. William R. Hogan.

Political Advertisements

California's Champion in Congress For Ten Years

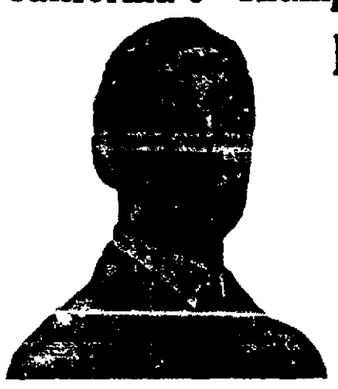

Advocated and obtained the Federal aid which assured the greatness of Oakland.

JOSEPH R. KNOWLAND
REPUBLICAN CANDIDATE FOR
United States Senator
"His Public Record Is His Platform"

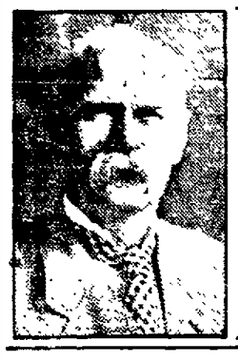

CHARLES ADAMS
(THE ONLY REPUBLICAN)
For
TREASURER
Of ALAMEDA COUNTY
On the Non-Partisan Ticket.

CRIBBINS
The Business Man

Endorsed by the Republican County Committee for
Assemblyman, 36th District

PHILIP M. WALSH
REPUBLICAN CANDIDATE
FOR REPRESENTATIVE IN CONGRESS
SIXTH DISTRICT

RE-ELECT
JOHN MITCHELL
TO
STATE BOARD OF EQUALIZATION
An Alameda County Man

WM. T. SATTERWHITE
(DEPUTY DISTRICT ATTORNEY.)
PROGRESSIVE CANDIDATE FOR
ASSEMBLYMAN
THIRTY-SEVENTH ASSEMBLY DISTRICT
Alameda County.
PRIMARY ELECTION TUESDAY, AUGUST 25TH, 1914.

PERRY A. HAVILAND
COUNTY SURVEYOR
FOR RE-ELECTION

C. F. HORNER
INCUMBENT.
CANDIDATE FOR
ASSESSOR
of Alameda County.

FOR CORONER
DR. CHAS. L. TISDALE
(Incumbent)
HE HAS MADE GOOD.
RE-ELECT HIM.

I hereby announce myself as a candidate for the office of
DISTRICT ATTORNEY
of Alameda County.
Subject to the primaries August 25th.
GEO. F. WITTER

JAS. B. BARBER
(INCUMBENT)
FOR RE-ELECTION
TAX COLLECTOR ALAMEDA COUNTY

HENRY C. PETRAY
Candidate for
School Superintendent
Alameda County.

A VOTE FOR

James D. Phelan
Former Mayor of San Francisco
Democratic Candidate for United States Senator
Is a Vote For the Man Who Can Help California in Washington
Primary Election—Aug. 25th.
General Election—Nov. 3rd.

DERRICK for Congress

PRIMARY ELECTION AUGUST 25, 1914.
W. N. JENKINS
CANDIDATE FOR
PROGRESSIVE NOMINATION
FOR ASSEMBLYMAN 37TH ASSEMBLY DISTRICT.

FRANK BARNET
INCUMBENT
FOR
SHERIFF ALAMEDA COUNTY
PRIMARY ELECTION AUG. 25TH.

The Most Talked of Candidate
FOR CONGRESS
JUDGE WM. R. GEARY

W. H. L. HYNES
Incumbent
CANDIDATE FOR DISTRICT ATTORNEY
Of Alameda County.
Primary Election August 25, 1914.

BEN. O. JOHNSON
CANDIDATE FOR
SHERIFF
OF ALAMEDA COUNTY

DR. R. O. BALDWIN
Candidate for
CORONER
Primary Election August 25, 1914.

G. W. BACON
(INCUMBENT)
CANDIDATE FOR
Recorder of Alameda County
Primary Election August 25, 1914.

Heart TRIBUNE'S PAGE for WOMEN Home

Society

MISS LEONA MERCHANT OF OAKLAND WHO IS AMONG THE AMERICANS MAROONED IN LONDON. —Scharz Photo.

NEWPORT, it is said, is shocked because the Jack Geraghtys are selling fruit and vegetables. Jack Geraghty, it will be remembered, was the dashing chauffeur who eloped with romantic Miss French, the niece of Mrs. French Vanderbilt, and Lady Cheylespere, and heiress to a million or so. They went to live in Woburn, Massachusetts, and the latest news of them is that they are successful farmers with Newport reported disdainful and relatives fairly horror-stricken.

But the truth is very likely that if Newport cares one way or the other, it is pleased and approvng. Relatives the same. It is quite the correct thing to farm successfully nowadays. A lot of people are going in for farming and it may seem like a fad when a young millionaire plants corn and string beans but it isn't. It is a career. Young millionaires take agricultural courses at college, and learn to conquer the Argentine ant as well as the Argentine tango. The idea is to make the farm pay.

The Geraghtys sell their corn and beets to Boston markets, but it is no more than others of the smart set do in other markets.

The King girls of San Francisco have gone in for farming to "make it pay," and their farm is their keenest interest. It is down in the Santa Cruz mountains where Miss Genevieve and Miss Hazel King spend more time than they do at the palatial family home n Broadway. They, too, know all about the Argentine ant. They took courses in horticulture, arboriculture and agriculture at the University of California and if the delectable results of all this training are not yet in the market, they will be in time.

The Newhalls and the Whitneys send fruits and olives to the markets from their ranches, and there are dozens who might be listed. The Will Crockers do not, but their friends very often receive baskets of artichokes and peas, and other green things from New Place that would bring interesting prices, if they did. However, they wouldn't be shocked at the [illegible]

✿ ✿ ✿

TEA AT HOTEL OAKLAND.

Mrs. Charles H. O'Conner will be hostess at an informal tea at the Hotel Oakland on Wednesday afternoon in honor of Miss Edna Von Hagen, whose wedding to Ralph Thornton will take place on September 19. Among those who will accept Mrs. O'Conner's hospitality are Mrs. Albert W. Thornton, Miss Genevieve Thornton, Miss Von Altenberg, Mrs. J. L. Andre, Miss Florence Kelsey, Miss Jessie Reed, Miss Pearl Delger and Miss Florence Deggus.

✿ ✿ ✿

ENTERTAINED IN ROSS.

A number of Oakland guests who crossed the bay for a tea given by Miss Adele Brune in Ross Valley Friday afternoon, included Mrs. Millard Williamson, Mrs. Wickham Havens, Mrs. Proctor and Mrs. Edward Engs. The affair was in honor of Miss Edna Fay of San Francisco, whose wedding to Marshall Dill will take place next month. About 30 guests were entertained.

✿ ✿ ✿

COUNTRY CLUB DANCE.

Miss Barbara Bremwell returned today from Ross Bailey, where with her fiance, John Martin Jr., she was guest of honor at the dance given Saturday evening at the Country Club. Among members of the Marin county set gathered at the dance were Mr. and Mrs. Duval Moore, Mr. and Mrs. Sydney Ford, Mr. and Mrs. Arthur Ford, Miss Genevieve Bothin, Mr. and Mrs. Christian Miller, Miss Gertrude Thomas, Miss Mauricia Mintzer, Miss Marian Lee Maillard, Miss Enid Foster, Miss Alice B. Brune, Miss Jocile Raas, Mr. and Mrs. Effingham Sutton, Mr. and Mrs. Charles Buckingham, Mr. and Mrs. Ward Baillard, Mr. and Mrs. Marshall Wallach, Mr. and Mrs. Arthur Page, Mr. and Mrs. Horatio Helimann, Mr. and Mrs. John Ward Maillard, Mr. and Mrs. Almer Newhall, Mr. and Mrs. Eyre Monroe Pinckard, Mr. and Mrs. Edward Schmeidell, Miss Sara Coffin, Miss Elise Berthcau, Miss Evelyn Waller, Miss Helen Wallach, Miss Doris Schmeidell, Miss Flora Miller, Miss Leslie Miller, Miss Florence Pandmann, Miss Andrey Heitman, Miss Marguerite Barker, Somers Peterson, Ernest Maillard, Ralston Page, Frank Simmons, Alan Van Fleet, Evan Evans, Harry Evans, Willis Davis, George Pickard, Forbes Wilson and Dearborn Clark.

✿ ✿ ✿

A MID-SUMMER JINKS.

Miss Katherine Birdsall was hostess at a jolly afternoon affair last Thursday that was designated as a "mid-summer jinks." It was given at the home of the hostess in College avenue, and about 40 guests were entertained among them Mrs. George Trapp, who has just returned from a year's absence in Europe and who was most cordially greeted. The guests were all in costume and enjoyed an informal dance. There were effective decorations suggestive of the war in Europe, a number of flags and the national colors of the several involved countries being used, with red, white and blue predominating. After the dance, tea was served to close an interesting and delightful afternoon.

✿ ✿ ✿

LUNCHEON AND BRIDGE.

Mrs. Frederick Crownhurst (Cecile Higgins), was hostess at a pretty luncheon and card party Friday afternoon at the Higgins home in Telegraph avenue. She was assisted by her mother, Mrs. J. F. Higgins, and among the guests were Mrs. Clarence Sherman, Mrs. R. Williams, Mrs. Howard Holmes, Mrs. B. Fredericks, Miss Sadie Fredericks, Miss Mabel Johnson, Mrs. Alfred Jeffrey, Mrs. C. C. Eichelberger, Mrs. M. Boydston and Mrs. J. McKeon.

✿ ✿ ✿

SAILS FOR CHINA.

Mrs. Willis Peck, accompanied by her sister, Miss Frances Jones, left last week for her home in Tsing Tau, China, where Mr. Peck has been appointed American consul general. She has been spending the summer with her parents, Professor and Mrs. William Carey Jones, in Berkeley. Miss Jones will spend a year with her sister and brother-in-law, and on her return will complete her course at the university. The travelers had planned to take a German steamer from Yokohama, but owing to the war situation they will sail from the Japanese port for Hongkong on one of the Pacific Mail liners. Mrs. Peck, who was formerly Miss Alice Jones, has lived in China since her marriage several years ago. Her husband was formerly secretary to the American legation in Pekin.

✿ ✿ ✿

RETURN FROM MOTOR TRIP.

Dr. and Mrs. H. J. Lackey, with Mr. and Mrs. J. J. Tallman, and Mr. and Mrs. C. J. Henderson have returned from a motor trip to Lake Tahoe. They were absent two weeks and made the trip around the lake, visiting the various points of interest.

✿ ✿ ✿

GUEST OF DOUGHERTYS

Mr. and Mrs. Charles Dougherty have been entertaining their cousin, Edward Fairfax Tucker, at Greendankee, their place at Pleasanton. Mr. Tucker, who belongs to a distinguished Virginia family, makes his home in Boise, Idaho. He left for the north a few days ago, after a delightful visit, during which a large house party was given in his honor at Oggendankee.

✿ ✿ ✿

RETURN FROM MOTOR TRIP.

Mr. and Mrs. W. Brougher and their family have returned to Oakland from a motor trip through California and Nevada, and a visit to Yosemite. In the party their son and daughter-in-law, Mr. and Mrs. Warren Rayraft, with their little daughter, and Miss Nell and William Brougher.

Miss Nell Brougher will leave this month for the East to enter one of the New York finishing schools.

✿ ✿ ✿

WEEK-END HOUSE PARTY.

Dr. and Mrs. Henry Mehrman and Miss Helen Mehrman entertained a [illegible] week-end house party at Broadway, where they have taken a cottage for a month. The Mehrmans have spent the greater part of the summer at their place near Pleasanton. They will return to Oakland the first of September.

✿ ✿ ✿

WEDDING THIS MONTH.

The wedding of Miss Laura Blake and John Jacob Peck Jr. will take place at the Blake residence in Felton street, on August 22. Only relatives and a few intimate friends will be present. Miss Louise Blake will be her sister's maid of honor and Albert Beck will come from Los Angeles to attend the bride's [illegible] as best man. The wedding journey will extend to Vancouver and the Canadian Rockies and later the young couple will establish their home in Los Angeles. Miss Blake is the daughter of Mr. and Mrs. Sherman Blake. Her fiance is a graduate of the University of California.

✿ ✿ ✿

VISITING BERKELEY.

Mr. and Mrs. Grant Gilchrist Gordon are entertaining as their house guests, Mr. and Mrs. David H. Gordon whose home is in Bostonia, one of the attractive suburbs of San Diego. The visitors will remain a fortnight at the Gordon residence in Berkeley.

✿ ✿ ✿

IN FEATHER RIVER COUNTRY.

Mrs. A. A. Clow and Miss Elizabeth Clow left last week for a visit to Mohawk, near Blairsden in the Feather river country.

Mr. and Mrs. R. M. Anthony are among other visitors in Mohawk where they will spend two weeks.

✿ ✿ ✿

ENDS SUMMER VISIT.

Miss Julia Fraser has returned from a delightful visit to Asilomar where she spent several weeks.

✿ ✿ ✿

JAPANESE LUNCHEON.

Mrs. Clarence Logan was hostess, several days ago, at a Japanese luncheon in honor of Miss Evelyn Collins of Portland who has been the guest of friends in Oakland. The decorations were original and cleverly carried out the Japanese idea. In the center of the table was a miniature Japanese landscape with a lake and thatched huts surrounded by tiny dwarf trees. The place cards were held by kewpies dressed in bright colored kimonos, and Japanese tableware was used. The hostess was assisted by Mrs. Joseph Ardenji.

Miss Collins left Saturday for her home in the northern city.

✿ ✿ ✿

WEDDING IN SANTA ROSA.

The wedding of Miss Harriet Porcher Smith, daughter of Mr. and Mrs. James Gaillard Smith of Santa Rosa, and Dr. Stephen Wythe of Oakland, took place at noon Saturday at the home of the bride's parents. It was an elaborate affair at which guests were present from San Francisco and Oakland, several of motor parties going up Saturday morning and returning in the afternoon. The house was beautifully decorated for the occasion, the ceremony taking place beneath a bower of pink roses in the living room, where pink hydrangea and amaryllis carried out the color scheme. The bride wore a gown of white embroidered pina cloth that had been sent from the Philippines, and a long tulle veil that fell from a dainty lace Juliet cap. Her bouquet was a shower of white roses and lilies-of-the-valley. Miss Eleanor Smith was her sister's maid of honor and the best man was Joseph Wythe, brother of the groom.

The dining room, where a wedding breakfast was served following the ceremony, was decorated with a profusion of Shasta daisies. Dr. and Mrs. Wythe left early in the afternoon on a two weeks' honeymoon trip, and on their return will [illegible] Broadway and Country Club Terrace in Oakland, where Dr. Wythe is a prominent physician. The bride is an unusually charming girl who has been a belle in Santa Rosa since her graduation from school in San Francisco. Among the guests from San Francisco and Oakland were:

From San Francisco: Mr. and Mrs. F. S. Wythe, Rev. and William Hermitage, Mr. and Mrs. Gaillard Stoney, Mr. and Mrs. Dalzell Stoney, Miss Katherine Stoney and Mr. and Mrs. Harry Wyckoff.

From Oakland: Mr. and Mrs. W. J. Wythe, Mr. and Mrs. H. W. Hoffman, Miss Margaret Wythe, Miss Alice R. Wythe, Miss M. W. Wythe, Miss Tessie Savage, Miss Louise Johnson and Mr. and Mrs. Duncan McKinlay.

Beauty No Longer Merely Sin Deep Says

Madame Ise'bell

It Is Important in Diagnosing General Health

HEALTH AND BEAUTY—Part 1.

The close relation of health and beauty is every day being emphasized by some new thought, some new discovery in the science of medicine. Prof. Jaquet, a celebrated French neurologist and member of the Academy of Medicine, has recently read a paper before that distinguished body in which he cites the connection between falling hair and severe facial or head nerve disturbances.

Prof. Jaquet goes on to state that he believes only a small proportion of cases of sudden and premature baldness are due to a parasite. That dandruff or some other form of parasite was responsible for falling hair has long been an accepted theory. In support of his theory Prof. Jaquet gives many examples of falling hair following severe neuralgia pains in the head. One example was of a woman suffering from severe pain in one spot in the head from which the hair rapidly fell. On investigation it was found that the trouble lay in a diseased tooth and when the tooth was treated and the pain removed, the hair commenced to grow again from the affected spot.

Nervous People Have Thin Hair.

Nervous people, that is, people who suffer from nerve exhaustion, as a rule, have thin, fine hair and are prone to premature baldness. Every careful dermatologist has noted this fact, but it has generally been ascribed to anaemia or thin, lifeless condition of the blood from which nervous people generally suffer. The hair, fed by the capillaries naturally loses strength when the blood is exhausted. That diseased nerves may directly cause atrophy of the hair roots is a new idea and may explain many cases of baldness in which the scalp seems free from bacteria and the general health good. In such a case falling hair has more than a superficial interest to the beauty doctor; it is a symptom of a grave nerve disturbance and as such has a marked value in making a diagnosis of the physical health.

The tendency of medical science today is to observe slight symptoms that to the layman would be regarded as unimportant. The hair, the skin, the eyes and even the condition of the feet all have their importance in determining a condition of ill health and the presence of some serious disease.

M. Madame.

(To be Continued.)

PRESIDENT ATTENDS CHURCH.

WASHINGTON, Aug. 17—For the first time since the death of Mrs. Wilson the President and his daughters appeared in public yesterday, when they attended services at the Central Presbyterian Church. All were clad in deep mourning. After lunch the party took a motor ride into the country.

Beautify the Complexion

IN TEN DAYS

Nadinola CREAM

The Unequaled Beautifier

USED AND ENDORSED

Guaranteed to remove tan, freckles, pimples, liver spots, etc. Extreme cases about twenty days.

Rids pores and tissues of impurities. Leaves the skin clear, soft, healthy. Two sizes, 50c. and $1.00. By toilet counters or mail.

NATIONAL TOILET COMPANY, Paris, Tenn. Sold by The Owl Drug Company and other toilet counters.

Wealth Cause of Intemperance

(By Lillian Russell)

Copyright, 1914, by LILLIAN RUSSELL.

IT is natural to indulge in gratifying one's taste for dress and beautiful surroundings at the first spurt of good fortune. One always has dreams of what they would like to make them happy, how they would live, what they would wear, and what they would eat—yes, and what they would give to the less fortunate. But when the time arrives in their lives when their dreams can all be realized, how many people do exercise temperance in any one of those indulgences?

Money means so much in the lives of those who have been accustomed to spending little that their tastes and desires become abnormal. Many women who have never tasted liquor before becoming prosperous will drink champagne simply because it is expensive.

I heard one newly enriched American woman in Paris say in a loud voice: "Gee, I drink champagne because it costs money, but I like my own home cider a heap better." That expresses the feelings of many people who think they must have things they don't like because they cost money.

Lord Bacon truly says: "The virtue of riches is temperance, and the virtue of poverty is fortitude."

There are more cases than the pen can enumerate of women who have become habitual drunkards by prosperity.

I know of one woman who struggled through an education until she became charming and entertaining by her personality alone. She never tasted wine or liquor. She knew that she was sweet and clean in mind and body, and that drink would contaminate that sweetness. She married a son of a rich man. At her wedding dinner she tasted her first drink of champagne. Its effect was exhilarating, and she saw herself flushed a little, with sparkling eyes and rosy cheeks; that encouraged her to drink more; she accustomed herself to drink champagne every day, and more and more at a time; she offered it to every one whom she entertained, and asked for it wherever she was entertained, until She became an habitual drinker.

Finally the champagne wasn't enough for her, so she started drinking brandy.

Naturally she became bloated and fat, her pretty young face and fine features were lost in a mold of fat; her lovely complexion was red, with cheeks, nose and chin tipped with a bluish tinge. Her lithe figure became thick and unshapen. She assumed a bold, high voice and could be heard quarreling with her husband whenever they were in public together, which was often.

The husband became disgusted living with a drunken woman and became temperate himself, then finally started proceedings for a divorce. He did not succeed in becoming entirely free from his wife, for he could prove nothing but drunkenness against her, but he separated himself from her, and this once beautiful woman now lives a life of vile indulgence, intemperate in drink and food, with no vestige of her former beauty remaining.

LILLIAN RUSSELL.

Had she married a struggling young business man and battled by his side for home, children and position, she would probably never have cultivated a taste for drink. Her beauty and charm would have been today as interesting as it ever was, and she would have been an honor to womanhood, instead of the impossible, drunken remnant of humanity which she now is.

Lillian Russell

Answers to Queries.

T. J.—There is no excuse for a sallow complexion if one has the desire to cure the defect. Exercise and diet are the two things that will cure a sallow complexion. Eat only the simplest of foods, no fried meats, sweets or coffee. Eat plenty of vegetables and walk as much as you can in the open air. My rules for health and beauty are to eat enough, drink only water, walk two or three miles a day, and sleep eight hours.

TANGO—The formula for the epsom salt solution for reducing flesh has been published several times recently, and I am sorry I cannot print it again for you. No, I do not think you weigh too much for a girl of 15. I would not advise you to try to reduce flesh. You are too young to think of reducing flesh. When you get older you will get thinner.

'CURSES,' SAY LONDON WOMEN BUT THEY FOLLOW FASHIONS

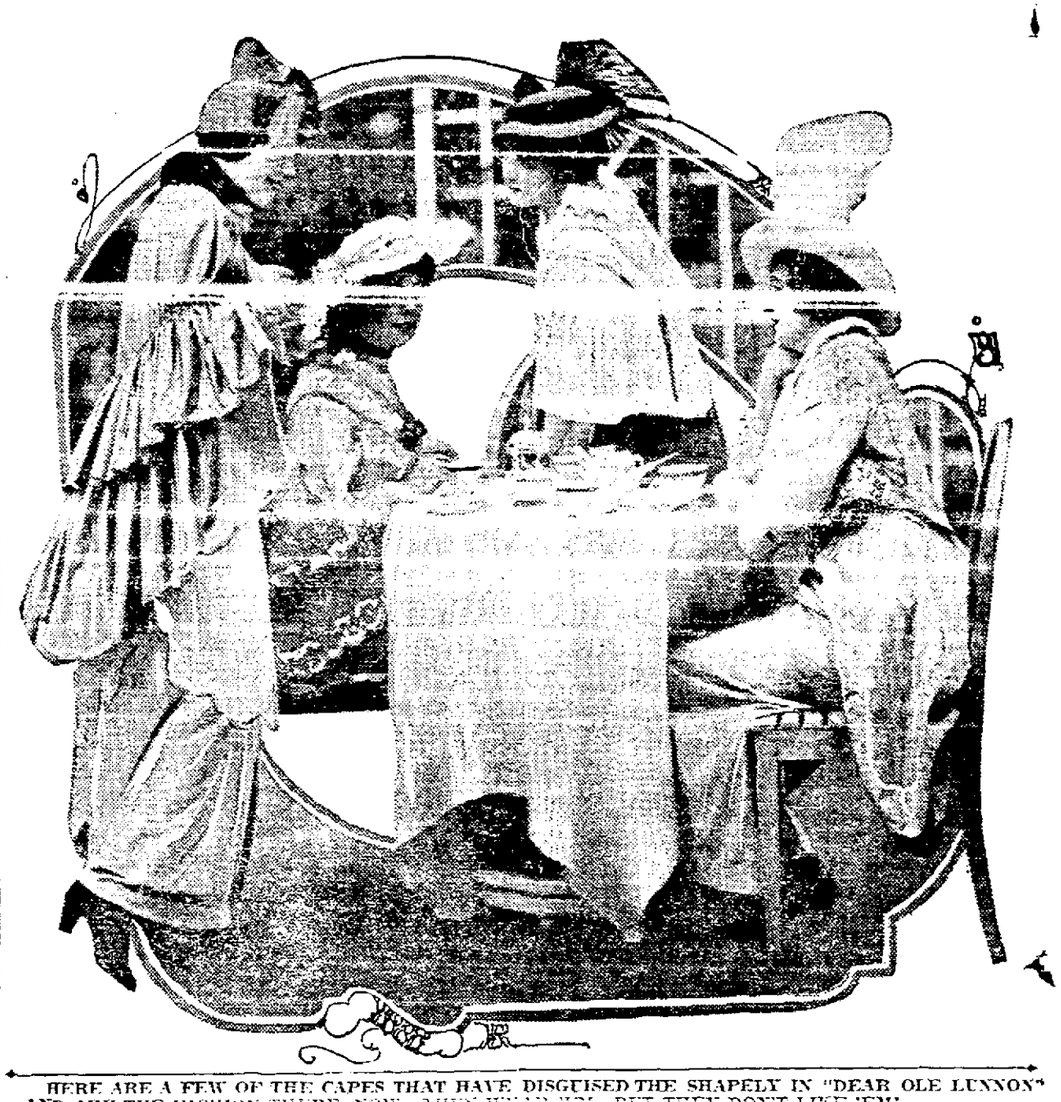

HERE ARE A FEW OF THE CAPES THAT HAVE DISGUISED THE SHAPELY IN "DEAR OLE LUNNON"—AND ARE THE FASHION THERE, NOW. THEY WEAR 'EM—BUT THEY DON'T LIKE 'EM!

LONDON, Aug. 17.—"Curses! No matter whether we're good figures or not, this cape craze is hiding it!"

That's the wail of the shapely London women;—for with the new cape fashion her unshapely sister has just the same chance of making a hit—and both agree that this chance is as slim as the effect of the cape is broad. Wherefore they're all trying to get away from the fashion that's taken London by storm.

The cape has come to stay—for a while at any rate. They have all kinds of them. There's the cape with the soft skunk collar and the hyacinth taffeta effects, and there's the Cavalier effect, with superimposed flounces and a general mantle effect. There's the biscuit taffeta effect, and the flowered cretonne cape in all manner of shapes. They make 'em short and long—and everybody's wearing them in London now.

OAKLAND'S BOYS & GIRLS

Learn to Dance New School Plan

ELNORA SCOTT.

The children who are attending the Oakland kindergartens are now being taught the folk dances and the rhythmic exercises. In the local playground the girls are receiving instruction in the folk dances, which form an important part of the training in the recreation parks.

In the coterie of graceful juvenile dancers of this city is Elnora Scott, who often assists at entertainments.

According to the new course of study, folk-dancing will not be taught this year, but the rhythmic steps will be given in the physical training branch. Instead of the folk dances, there will be breathing and corrective exercises, compound movements of arms, legs, and trunk; facing, marching, running, jumping, swimming movements, rhythmic steps, games, and athletics.

ATHLETIC CLUBS PLAN SEASON OF ACTIVITY

The Bees' Athletic club entertained the Butterflies at Melrose playground last Wednesday afternoon, when a number of original "stunts" were given by the Bees' club. Games and dancing were the diversions. Refreshments were served during the afternoon.

The Junior girls of Melrose playground have already organized a boating club, while the Intermediates' club are planning to establish a similar crew for the purpose of promoting boating and the aquatic sports.

Tennis will be among the leading outdoor exercises this fall in the Melrose playground. A tennis club has been formed in that playground, where thirty girls have joined the society. Many tennis challenges will be issued this season by the Melrose tennis stars.

The El Armonia club, composed of junior and senior girls and boys of Melrose playground, gave the first dance of the fall series last Friday evening in Melrose hall. The dances are given upon the second Friday evenings of each month. The officers of the club are looking forward to a very successful season. Last year the dances were instituted.

The affairs of the club are managed by William Brennan, president; Eugenia Kotchelson, secretary, and Frank Alexander, treasurer.

HOCKEY IS POPULAR IN LOCAL PLAYGROUNDS

Field hockey has been introduced in the Melrose playground, where the boys are now absorbed in the English game. That playground will be the pioneer recreation center to engage in that pastime. The lads have already gathered a number of slang phrases which are familiar to all English hockey players. Among the five yard bully," "Off side crack 'im on the shins old top," and "Rush 'im."

The game has fascinated the boys of all sizes and ages. A number of "chaps" have become expert in the game. They are Phillip Ferris, Vinton Feely, Fred Krause, and Alfred Castera.

The final game of the "world's series" of field hockey will be played at Melrose playground between the Pygmies of Allendale and Melrose. Both captains and managers are confident of victory. They refuse to announce their batteries. It promises to be a very strenous battle.

Soldier of Fortune Wins Hand of Heiress

BALTIMORE, Aug. 17.—Capt. Charles Glenn Collins, divorced husband of Natalie Schenck, a soldier of fortune, globe trotter, society man and one-time day laborer, was married Friday nights to Miss Amelie Ramsey Wheeler of Connecticut, daughter of Samuel H. Wheeler, millionaire sewing machine manufacturer.

Collins is a former officer of the English army, whose escapades and financial troubles have attracted much attention. He, with his bride, was brought into prominence here when he was tried on a charge of obtaining $25 by false representation from the Maryland Trust Company.

One of those present in court was Miss Wheeler. Her interest was a matter of comment at the trial. This developed when a statement was made in testimony that Miss Wheeler's father "a millionaire sewing machine manufacturer was promoting the prosecution of the accused" in hope of having Collins placed in prison to prevent a contemplated marriage with his daughter.

Captain Collins was acquitted of the charge. Then, in spite of every effort made by the young woman's parents to stop the marriage, the ceremony was performed. After the wedding the couple left for Philadelphia. Captain Collins announcing his intention of sailing for Scotland to rejoin the English army. Mrs. Collins is 37 years old, three years her husband's senior.

PASTOR, TOO POPULAR, WITH GIRLS, "EGGED."

GRAFTON, W. Va., Aug. 17.—A handsome young bachelor pastor of one of the city's leading churches, was bombarded with "aged" eggs by several of the city's leading young swains, who thought the young clergyman too popular with the pretty and eligible young women in the city. For some time he has been lionized by the belles of the town, and the young gallants became surly.

Several of them organized and lay in wait for him as he came from the home of a prominent young woman. Before the pastor had gone far he was pelted with eggs of uncertain age until he was covered with their contents.

Surrounded on all sides by his tormentors, he made desperate efforts to reach some of the miscreants, but the accurate aim, quantity and odor of the eggs were too much for him. Finally, deciding that discretion was better than valor, he ran down the street and called on the police for protection.

"HELLO" COST MONEY PHILADELPHIA GIRL PAYS.

CHESTER, Pa., Aug. 17.—It cost Sadie Senake, a Philadelphia maiden, $95 in gold to say "Hello" to a man she met on a short line trolley car yesterday afternoon. Miss Senake told the Chester police yesterday.

The girl was on her way to this city when she was accosted by a handsome young stranger, she says, who smiled at her. Then, when she returned the smile he said, "Hello!"

"I said 'Hello,' too," Miss Senake admitted.

The couple then opened up a conversation, and the young man, who said his name was Frank Welkin, proposed marriage. Miss Senake says the proposal was made after Welkin had seen Miss Senake display a bag of gold, which she told him contained nearly $100.

At Welkin's suggestion Miss Senake turned the money over to him for safe keeping, she told the police.

After the pair reached Chester Welkin excused himself and left. The police paid Miss Senake's fare back to the City of Brotherly Love.

NUN LEFT INCOME IF SHE LEAVES ORDER.

NEW YORK, Aug. 17.—Through the filing in the surrogate court of the will of the late Mrs. Catherine A. F. Cassanova it became known yesterday that she left a trust fund yielding an income of $100 a month for her daughter should she ever care to renounce her vows as a nun. Mrs. Cassanova's daughter is Dame Gertrude, a sister in St. Mary's Abbey, a Benedictine convent at Stanbrook, Worcester county, England. Mrs. Cassanova died in Naples, Italy, on May 15, 1914.

Mrs. Cassanova left an estate which is said to be large. It is bequeathed to her sister, Mary McCormack, of Troy, N. Y., and Mrs. Cassanova's daughters, Mrs. Erminia Modesta Schroen, who lives at the New Park Hotel, this city, and the young woman in the English convent.

Mary McCormack receives $100 a month for life, and Erminia Modesta Schroen receives the residue of the estate if her sister in the religious order does not care to take advantage of the terms of the will. If this daughter does not leave the convent she will receive $100 a year for life.

A HEALTHY, HAPPY WIFE

is the greatest inspiration a man can have and the life of the family, yet how many homes in this fair land are blighted by the ill health of wife and

It may be backaches, headaches, the tortures of a displacement, or some ailment peculiar to her sex which makes life a burden. Every woman in this condition should rely upon Lydia E. Pinkham's Vegetable Compound, made from roots and herbs, to restore her to health and happiness.

—Advertisement.

Exclusive Associated Press Service

Oakland Tribune.

40c PER MONTH DAILY AND SUNDAY

VOL. LXXXI. OAKLAND, CALIFORNIA, MONDAY EVENING, AUGUST 17, 1914. NO. 178.

REVOLT AGAINST GEN. CARRANZA

AUTO PARTY ROBBERS' PLOT

They Decoy Couple to Golden Gate Park for Crime

Woman Is Beaten and Man Hurled From Speeding Car

SAN FRANCISCO, Aug 17.—After inveigling their victim into taking an auto joyride and visiting the various beach resorts at an early hour this morning, a gang of robbers went through the pockets of M. Peral, a Filipino janitor, stole his money and threw him out of the back of the machine, leaving him apparently dead in the roadway in the darkness at Golden Gate Park. In order to make sure that they would not be interfered with the culprits first attacked Mrs W H Gordon, Peral's companion, and while two of them were beating her the others set on the janitor.

An alarm was given by the woman as soon as she was able to free herself from the clutches of the gang and as a result Harry Miller, alias Diddy Smith, an elevator operator of 1526 Polk street, is being held in detinue. Fred T. Wheeler, a chauffeur of 1288 McAllister street, is also being held by the police, although his connection with the actual robbery has not been established.

FOUND BY AUTOISTS.

Peral was picked up by another machine and taken to the Park hospital, where it was found that he had escaped with a broken wrist, a lacerated forehead and cuts and bruises of the face and body.

The party started from the cafe of G. Blodes, 1046 Golden Gate avenue. Mrs Gordon, who lives at the Sagna Hotel, Sixth and Stevenson streets, visited the place with a friend. She met Peral, with whom she had a slight acquaintance, and during the evening they got acquainted with Miller and three other men, whose names have not been learned. At midnight it was suggested that the party take a joy ride. Peral had displayed his money and the party had evidently caught sight of it and determined to obtain it if possible. The janitor objected to the jaunt, but was finally persuaded and when Mrs. Gordon consented to go all went to Fillmore and McAllister streets, where they hired Wheeler's seven-passenger car. After they had made a round of the cafes and dance halls along the boulevards they started back through the park.

WOMAN IS HIT.

As they came opposite Twenty-second avenue on the main drive, one of the men seized Mrs. Gordon, struck her in the face and threw her hat out of the machine. While she was thus distracted the others set upon Peral, took $30 from him and hurled him back over the tonneau. His cry as he fell was heard by Mrs. Gordon and she endeavored to make the men stop, but without success. Finally, when they drew up at Wheeler's stand, she screamed loudly for help. Patrolmen Wright and Sullivan heard her cries and saw four men running away. They caught Miller. Wheeler made no attempt to escape. Both he and Miller were identified by Peral, who had been taken to the Park hospital by Cliff Middlemas, a chauffeur for Kelly's stables.

Detectives Cottle and Strei are looking for the rest of the gang, who Mrs. Gordon believes she can identify.

St. Mary's College Open for Fall Term

St. Mary's College opened this morning with a registration of over 450 students, who are from the western states and the interior of California. A number of changes in the faculty have taken place. Brother Vellesian, formerly president of St. Joseph's Academy, Peralta Park, Berkeley, has succeeded Brother Fabrican as president of the college. Brother Constantius, vice-president of the St. Louis University, is dean of the department of art and letters. Brother Florinus, formerly president of the Sacramento institute, has become head of the preparatory department, and Brother V. Patrick is the new master of discipline.

BRIDE QUITS HER HOME SISTER EVICTED; FLEES

MRS. RALPH SILVERIA.

The police have been asked to assist in the search being made by Ralph Silveria, 1215 Sixty-second street for his bride, who disappeared mysteriously on August 10 from their home in this city. Mrs Silveria is only 18 years of age, and her husband fears that she has either met with some mishap, or has fallen into the hands of designing persons.

Mrs. Silveria is described as a pretty brunette, 5 feet 5 inches in height, weighing 130 pounds.

The young woman left with her sister with whom she remained only one day. She told her sister that she would not give any address for fear her husband would discover her whereabouts and bring her back. She said that she preferred to trust herself with the $40.00 that she had rather than live with such a jealous and tyrannous husband. She said that she would write when she reached her destination but has not done so.

Silveria claims that she had no cause to leave and says that her sister is responsible. He asserts that his wife speaks little or no English and that her sister was residing with them up to the time of her departure. He did not get along with the sister and often told her that she would have to leave his home. He claims that his wife then said that she would follow her sister.

They were married in January of this year.

French Tell Daring Exploit of Aviator

PARIS, Aug. 17.—The following story illustrating the coolness of French aviators is being recited in Paris today:

While flying over Alsace an aviator was obliged, on account of lack of gasoline, to land in an Alsatian village. While he was filling the tank he was surprised by a strong German patrol. Unmindful of the presence of the enemy, the Frenchman continued to replenish his supply of fuel. The Germans were taken aback and, fearing a trap, they halted nearby, without firing. When his tank was replenished the aviator resumed his flight. The Germans then perceived that they had been hoodwinked. They fired at the airship, but without result.

Pope Is Forbidden to Speak by Dr. Until He Recovers

ROME, via Paris, Aug. 17.—Dr. Marchiafava visited the Pope this morning and found his patient better, but insisted that the pontiff continue to rest and especially that he avoid speaking.

ROME, Aug. 16, via Paris, Aug. 17.—Dr. Marchiafava again visited the Pope this morning and found the pontiff hoarse and still suffering from bronchial catarrh. There had also been a slight rise in temperature. The medicine had induced a marked perspiration, but this appeared to have relieved the patient, who, however, gives evidence of continued weakness.

INSPECT THIS OFFICE

It is the Grandest and Most Sanitary Dental Parlors on this Coast

Come in and inspect this modern office and investigate our new painless methods, and let us examine your mouth free of charge and give you our prices on whatever Dental Work is needed. No matter what kind of Dentistry you need we are prepared to do it painlessly. All our dentists are registered and licensed in California and have had years of experience in painless Dentistry. Lady nurses to assist at all times.

We Can Fit Your Teeth Without Hurting You

If we do cause you any pain we won't charge you a cent.

Our Prices One-Half What Most Dentists Charge.

ALBANY PAINLESS DENTISTS

1512 Broadway, Cor. 15th, over Wells-Fargo Express.

PLAN TO STOP SPECULATION IN FOOD

New York Committee of 133 to Perfect Campaign on Manipulation.

NEW YORK, Aug. 17.—Plans to stop speculation, which is said to have much to do with the increasing price of food, were to be perfected today at a meeting of the executive board of the mayor's committee of 133 appointed last week to aid federal and county officials in their investigations of the causes of the upward trend of the cost of living.

Joseph Hartigan, city commissioner of weights and measures, who is working with the committee planned to present to the board a scheme in operation among grocery and drug retailers by which they form associations and purchase in large quantities for the member stores, thereby obtaining marked reductions from the usual middleman's prices.

MEAT PRICES CUT.

CHICAGO, Aug 17.—Coincident with the local opening of the federal investigation into the advance in prices of foodstuffs, today cut meats at the stock yards declined 25 to 30 cents a hundred wholesale. This is said to mean a retail decline of about 1 cent a pound. It was expected that the recession in prices was due to receipts of hogs and cattle numbering nearly twice as many as a week ago.

RIVALS MEET TO CARE FOR DEAD

Arrange Funeral for Victims of Murderous Negro, Julian Carelton.

SPRING GREEN, Wis., Aug. 17.—Edwin H. Cheney and Frank Lloyd Wright, former close friends, estranged by Wright's elopement with Cheney's wife, came together here yesterday to care for their dead.

Cheney, whose two children were the victims yesterday of a murderous negro, made arrangements for their burial in Chicago. Of his former wife, Mamah Bouton Borthwick, who since Cheney obtained his divorce in 1911 has lived here in Wright's bungalow, until her death yesterday, he said nothing.

"I have two children who were murdered here," Cheney told friends. He made no mention of his former wife.

Cheney and Wright both stopped at the home of Andrew T. Porter, whose wife is Wright's sister. They rode from the station to Porter's home in separate automobiles, which each had ordered from Chicago.

BRUNKER STILL LIVING.

Thomas Brunker, a laborer on the Wright estate who was reported Saturday night to have died from his wounds, was still living last night, although physicians expect his death any minute, they said.

The motive which actuated Julian Carelton, the negro, in his murderous attack which caused five deaths and left four persons suffering severely, is still a mystery.

A suspicion that he had been influenced by an outside source rested on a remark by Carelton immediately after his arrest and when he feared his death by poison was imminent.

"I'll tell you before I die," he told a deputy sheriff.

Later when physicians told him he was in no danger by poison, the negro declined to explain his former statement.

"I did it in self defense," he said.

STATEMENTS NOT BELIEVED.

Neither statement was given any credence by the authorities at Dodgeville, where Carelton was locked in jail.

Mrs. Borthwick was buried last night without any religious ceremony in a little cemetery near the bungalow built for her by Wright. The only mourners as the coffin was lowered into the grave just at sunset were Wright, for whose sake for three years she braved the reproaches of relatives and friends, his son and three of his relatives.

Arrangements for the funerals of the four other victims have not been completed.

CHICAGO, Aug. 17.—Carleton is believed to be insane. With his wife he is in jail at Dodgeville, Wis. When pressed today for an explanation of the crime he shouted "Self-defense."

Fielder Jones Calls Meeting of Magnates

PORTLAND, Aug 17.—Fielder Jones returned here today from St. Louis and announced that he had called a meeting of Northwestern League directors at Seattle for tomorrow morning, when he would tender his resignation as president of the league. Jones refused to discuss the terms of his arrangement with President Gilmore of the Federal League, by which he is to become manager of the St. Louis club, other than that the first offer made to him was one of $50,000 in stock, in addition to his salary.

British General Dead, Passes Away on Train

LONDON, Aug. 17. — Lieutenant General Sir James M. Grierson died suddenly in a train in England today. General Grierson, who was born in 1859, was one of the foremost British military leaders. He had a long war record and at the time of his death held the eastern command in the British army.

SHIPPING BILL PASSED BY SENATE

Upper House Adopts Measure After Rejecting Conference Report.

WASHINGTON, Aug. 17.—By a vote of 40 to 20 the Senate today rejected the conference report on the shipping bill to admit foreign built ships to American registry and proposing to open the coastwise trade to foreign craft.

The House bill was then adopted by the same vote. It only extends American registry to all foreign built ships. The bill now goes to President Wilson for approval. It is believed he will sign it.

Opponents of the conference report began the final attack on the measure as soon as the Senate convened. Petitions were presented signed by thousands of employes of the Cramp Shipbuilding Company, of Philadelphia, the New York Shipbuilding Company, of Camden, N. J., and other companies, protesting against the proposal to admit foreign built ships to American coastwise trade.

The petitioners asserted this would deprive them of a means of livelihood.

TO RESTORE TRADE.

The bill enacts into law the administration plan to restore the trans-Atlantic trade paralyzed by the European war. It is also designed to enlarge the American merchant marine. Already the Hamburg-American line has received proposals for certain of its vessels now in American waters and the North German Lloyd line has advised that it will sell some of its ships. Administration officials expect to see many foreign built ships come under the American flag soon after President Wilson signs the bill.

Senator O'Gorman, in charge of the bill, expressed amazement over Democratic opposition.

"Discussion here today," he said, "indicates that Congress is directing its energies toward the protection of special interests, rather than the promotion of the general welfare. It amazes me that senators who not long ago eloquently proclaimed the American coastwise shipping a monopoly scheme to find no difficulty today arguing for a result that will be to perpetuate this monopoly that has fattened on un-American principles.

"We have reached a sad day in the decline of Democratic party when Democrats rise here and use Republican arguments in support of an offensive and un-American system of protection."

WILSON DISCUSSES DEFICIENCY TAX

Panama Canal Bond Issue Not Yet Seriously Discussed, Says President.

WASHINGTON, Aug. 17.—Possibility of the United States Government issuing Panama canal bonds to meet the deficiency in custom revenues caused by the European war has not been considered seriously by the administration as yet, President Wilson told callers today.

The question of raising money to offset the losses was discussed today by the President and Senator Simmons, chairman of the Senate finance committee, and Representative Underwood, chairman of the House ways and means committee.

The President, Senator Simmons and Representative Underwood agreed that a special tax probably would be necessary, but no time for beginning its operation was settled on.

When treasury officials concluded that additional funds are necessary the President will send a special message to Congress, asking that a tax be levied.

Would Build Marine on Permanent Basis

WASHINGTON, Aug. 17.—President Wilson is seeking a way to build up the American merchant marine on a permanent basis, he told callers today. He is not certain, he said, that legislation now pending in Congress will accomplish this end, but declared he earnestly wished such result would be brought about.

Calls Special Session of Texas Legislature

AUSTIN, Texas, Aug. 17.—Governor C. [illegible] issued a proclamation calling upon the members of the Texas legislature to convene Monday, August 24, to consider a bonded warehouse bill in an effort to aid cotton raisers.

AUSTRIAN AMBASSADOR DEPARTS FROM LONDON

FALMOUTH, Eng., Aug. 17.—The Austria-Hungarian ambassador to Great Britain, Count Menadorff, who left London last night, arrived here by special train this morning. He will embark on the Wilson Line steamer Argo for Genoa.

The ambassador was accompanied by a numerous party, in all, between 200 and 300 persons. Both the station here and the dock were cleared of the public when he arrived. The party was conveyed to the dock were cleared of the public when of persons along the streets raised their hats to the ambassador as he passed.

'Pet' Shark Dies of Gaff Two Maidens Captors

HERE ARE THE RICHMOND FISHER MAIDS WHO GO AFTER BIG—AND FEROCIOUS—CATCHES, SUCH AS SHARKS. MISS GLADYS PRATT (STANDING) AND MISS MARGUERITE LAURITZEN.

Prisoned in Pool Huge Fish Shows Its Appetite

RICHMOND, Aug. 17. — The intention of the two Richmond young women, Miss Marguerita Lauritzen and Miss Gladys Pratt to keep alive in captivity the shark which they captured last Friday off Point Orient failed today.

It failed because the shark died. In taking the creature, the girls used gaff hooks. These implements gashed the shark's sides and tore one fin nearly away from its ribs.

Tying the huge fish to the wharf, the young women had him put in a shallow pool, where it was thought the shark would remain until old age caused death.

Hundreds of persons visited the place, and all who approached the pool say the shark viciously snapped at them. Its voracity was mistaken for vitality, and until the captive died, everybody in Richmond thought it was going to remain for some time as one of the few such creatures in captivity.

MOTOR CHASE ENDS IN MISHAP

Officer Hurled Through Wall When Machine Leaves Road.

While traveling at the rate of 60 miles per hour on a motorcycle, chasing an automobile which was violating the speed ordinance, Harry Green, an officer who patrols the county roads for the district attorney's office, missed a turn at Irvington yesterday afternoon and crashed through the side of the house occupied by Dr. E. M. Grimmer. He was picked up by the physician and placed on an operating table where upon examination it was found he had lost a number of teeth and sustained a broken collar bone. He was later removed to his home in Niles where his condition was reported today as improving.

With Moorcycle Officer Earl Sherman, Green was on duty along the roads in the lower end of the county. The two officers had just stopped an autoist and were engaged in conversation with the party when another automobile, traveling at a high rate of speed passed by. Green gave pursuit and in order to overtake his quarry sped up his motorcycle. At a sharp turn in Irvington his attention was distracted for an instant and before he could regain control of his machine it had crashed through a fence and against the home of Dr. Grimmer. The terrific impact shattered the side of the house, making a large aperture through which unusual ingress he paid a visit to the physician.

Officer Sherman, following Green five minutes later, came upon the scene of the accident. He immediately set out and overtook the speeding automobile near Mt. Eden, where he took the number and ordered the alleged offenders to appear before Justice Wamsley at Irvington. The names of the autoists have not as yet been reported to the district attorney's office. Officer Sherman is still at Niles on duty.

Freak Albino Gopher With Pink Eyes Is Caught in Hayward

HAYWARD, Aug. 17.—A pure white gopher was caught yesterday by Gus Sequiera on his ranch here. The gopher has pink eyes and is altogether a freak specimen of his kind. This is the first albino gopher to be seen in this part of the country. The little white rodent is now kept captive at the Sequiera ranch, where he is being exhibited as a curiosity.

Sequiera, accompanied by Constable Manuel Borge of San Leandro, saw the white gopher in a grain field, his white coat attracting attention. The rancher brought down the little animal with a shot from his revolver, but the gopher was not badly hurt and will henceforth occupy a cage at the Sequiera home.

HALT PROPOSED AUSTRIAN LOAN

Termination of Negotiations With France Will Stop Financial Aid.

NEW YORK, Aug. 17.—Abandonment by J. P. Morgan & Co. of a proposed loan to France because of the attitude of the administration at Washington is expected to terminate negotiations recently under way here in behalf of other belligerents, including Austria.

It was understood in the financial district that the Austrian government has sounded American bankers, presumably through its ambassador at Washington, regarding the prospect of a $50,000,000 to $100,000,000 loan, chiefly for the purchase of foodstuffs in this country.

Advocate Government Price Regulation

WINNIPEG, Can., Aug. 17.—Government regulation of the sale and control of the price of wheat is advocated by the Bread and Cake Manufacturers' Association of Canada in a resolution adopted here today. The resolution says:

"We believe that one of the best ways for us to show our loyalty and devotion is to co-operate with the government so far as the prices of our raw material will permit by not taking advantage of speculative conditions by unduly advancing the price of bread.

"The association asserts its belief that there is absolutely no justification for the present inflated prices of wheat and flour."

AUCTION SALES

J. A. MUNRO & CO.,
AUCTIONEERS.

1007 Clay street, corner Tenth street, phone Oakland 4671. Will pay highest price paid for merchandise furniture etc., or will sell on commission. Sales every Friday.

FURNITURE AUCTION!
Wed., Aug. 19, at 11 a. m.
of the fine furniture of the up-to-date bungalow
2231 27th Ave., corner E.

[illegible] Grand upright piano, cost $400; elegant parlor pieces, room-size rugs, bookcase and writing desk, dressers, extension table, chiffonier, buffet, fine kitchen range, couches, brass and iron beds, crockery, sewing machine, gas range, garden tools and large line of other costly and useful household requisites. Ladies, attend for bargains. Sale absolute.

MEYSEL & MEYSEL, Auctioneers.

MAYTORENA COMBATS CALLES

Warfare Begins While First Chief Is Occupying Capital

Villa With 20,000 Men Is Expected at Mexico City

NOGALES, Sonora, Mex., Aug. 17.—With the battle at Llano between soldiers of Colonel P. Elias Calles and those of Governor Jose M. Maytorena, of Sonora, the expected counter revolution in Mexico was generally regarded yesterday as having begun. The fight at Llano was hardly more than a skirmish; there was only a few casualties; but the troops of Calles retreated to Cazita, burning all bridges behind them, while the governor's forces bombarded Santa Ana, where it was reported, several women and children were among the slain.

Maytorena's troops were reported as making rapid progress toward the border. At the same time Calles rushed more than 1500 men from Agua Prieta to Nace, aboard special trains that came from Cananea during the night. All rolling stock on the Nace-Nogales road was seized by Calles. Four hundred troops and seven cars of horses were sent from here to join Calles at Cassita.

Public funds which Maytorena demanded from the Mexican border officials, were hurried over to the American side of the international line last night, and large numbers of Mexicans followed hastily on receipt of information that a new revolt had begun.

It was rumored here yesterday that American Consul Hosberter had been placed under arrest at Hermosillo, capital of Sonora. There was no confirmation, and the report was not credited.

GRAND ENTRY TUESDAY.

MEXICO CITY, Aug. 17.—General Venustiano Carranza, chief of the constitutionalists, will enter Mexico City next Tuesday, it was announced yesterday. By that time it is expected that all the constitutionalist troops, including General Francisco Villa, with 20,000 men, will have arrived and that the members of General Carranza's cabinet also will be here.

Troops continue to pour into this city to augment the 12,000 General Obregon led in Saturday. There was not a single case of drunkenness or disorder in the capital yesterday. The saloons continued closed by direction of General Cesar Doballo, the new inspector general of police.

A magnificent private train, formerly belonging to President Diaz, has been sent to Tlalnapantla, eight miles from the city, for use by General Carranza, who will wait at Tlalnapantla until his entry into the capital.

A report has been received here that thirty foreigners, including women and children, are held prisoners by Emilio Zapata's men near Miraflores. At the request of the diplomatic corps a body of constitutionalist troops have been sent from General Blanco's brigade to Miraflores to afford protection to the foreigners and to check any outbreak.

It was reported here that 5000 federal troops at Guadalupe had issued a manifesto in which they stated that they would not abide by the peace treaty, but would continue fighting. As they are virtually surrounded by constitutionalists the report was not taken seriously by those in authority.

Three constitutionalist soldiers were executed at Xochimilco Saturday for disturbing the property of foreigners.

HUERTA IN ENGLAND.

LONDON, Aug. 17.—Victoriano Huerta, former president of Mexico, accompanied by General Blanquet, who was minister of war in his cabinet, landed at Bristol yesterday from the British steamer Petin, from Jamaica. General Huerta made himself extremely popular on board. He resumed his journey to Spain today.

VILLA GOES SOUTH.

EL PASO, Texas, Aug. 17.—General Villa was reported yesterday to have arrived at Parral, Chihuahua, on his way to Chihuahua City. Several members of the Madero family will leave here tomorrow on a special train to confer with Villa when he reaches the capital.

REFUGEES GUARDED.

GALLUP, N. M., Aug. 17.—The discovery of a tunnel 100 feet long, dug from inside the stockade at Fort Wingate, here yesterday to a double guard over the 4000 Mexican refugees interned at the fort.

The refugees had begun to build adobe houses for shelter as cooler weather approached. The earth from the tunnel was used in making adobe bricks.

Paul Steindorff Given Welcome by Crowd

Paul Steindorff was presented with a beautiful floral harp by members of the Oakland park band, of which he is director, on his return from Europe yesterday. [illegible] musician was given an ovation by the great crowd gathered in Lakeside park [illegible]

The floral piece was presented by Henry Vest manager of the park band. On streamers attached to the harp was the inscription "Welcome Home. From the Boys."

The crowd broke forth into cheers and the band played "Home Sweet Home." Steindorff attempted in vain to respond.

Hats Off! One Has to Hand It to the Portland Connie Mack, Who Can Develop Talent As Easy As Others Lose It

Walter McCredie He's Now After His Fourth Pennant in Five Years And Don't Ask Us Who's Going to Stop the Brilliant **Pennant King**

Oakland Is Favored to Win From Freddie Welsh's Comer at Odds of 10-8

HENRY HICKEY FIGURES TO GIVE FITZSIMMONS A LIVELY TIME

Former Bantamweight Idol Has Had Long Rest and May "Come Back."

(By THE TIMEKEEPER.)

ASIDE from the interest that is centered in the main event between Frankie Burns and Eddie Moy tomorrow night, Henry Hickey and Willie Fitzsimmons are some drawing cards themselves. Henry is essentially an Oakland boy. He made his start in the game here, and was at one time the most promising bantamweight in the business. Henry is no longer a bantam, but from the way he has been showing in training, he will make some featherweight if he does not take another growing spurt and go into the lightweight class.

Hickey's tearing "Terry McGovern style" made him the idol of the Oakland fans, and there was not a local enthusiast who would not like to see him go to the top. Like most of the sensational ring stars, Henry was spoiled as a bantam. In matching him with Eddie Campi his handlers made a great mistake. Eddie proved too much for the local boy, just as Wolgast outclassed Frankie Burns when the latter was just starting out. It took the heart out of Hickey, and a long string of misfortunes held him back. The two greatest things Hickey had to contend with were his popularity and his weight. He was always growing by spurts, and his handlers could never tell whether he would make a feather or a lightweight. His popularity brought him friends, and his friends spoiled him. Through lack of training, he gradually lost out, and sickness laid him up. Henry could not believe that he was done, and decided to take a long trip and the simple life. Getting passage on a steamer for Alaska, and working his way, Henry brought himself back to the best of health, and even started a little prize ring activity in the far north. Finding that he still had the old stuff, Henry is back in Oakland, the place where he was once showered with popularity, and is planning to make another start in the fight game; this time as a featherweight. Hickey is still a kid, only 19 years old, and there is no reason why he should not make the same promise as a feather as he did in the bantamweight division.

In his palmy days as a bantam, Henry would have given Willie Fitzsimmons a good scrap, and now that he is fighting at the featherweight limit, it is just a question of whether Hickey is yet right. If he enters the ring with his old form and confidence, Fitz will be a poor bet. The question is whether Henry is in good condition or not. From his work in the gymnasium one would judge that Henry is right, and fully prepared to put Oakland on the map among the little fellows.

Willie Fitzsimmons had been uniformly successful since his start in Oakland. Under the management of Jimmy Rohan, he has lost but one fight, and that was on a fluke. After beating all the preliminary boxers around the bay, Willie tackled Roy Moore, for several years king of the little fellows. Moore was strong and aggressive, but Fitz was cool. It was the local boy's shade up to the last round, when Moore slipped over a straight right punch that was not hard enough to shake Willie. It proved to have been well placed, however, for an old wound over Fitz's left eye was opened and the blood came so fast that the police stopped the bout one minute early, and Moore was given a technical knockout over Willie.

Since that time Fitz had boxed a draw with Monte Attell and taken an easy decision from Frankie Meloan, Olympic Club champion, in his first professional bout.

Fitz had taken a long layoff to give his eye a chance to heal properly, and will enter the ring at his best, and capable of proving whether Henry Hickey will become a ring star again or not. Willie says Henry is through, and will be easy meat, but Henry doesn't see it that way.

Frankie Burns put in his last hard day's training yesterday at San Rafael, and will today put in only a light exercise. The local lightweight is apparently in the best of condition, and will give a good account of himself. The fact that the fans have placed him a ten to eight favorite has added confidence to Frankie, and he says he will wade right in to finish this man before the tenth round.

Eddie Moy held the usual open house to the local fans yesterday at Rohan's Fifth street gymnasium. Frankie Edwards, who has acted for both Burns and Moy, and for some time was Frankie's chief trainer, will be back of Eddie Tuesday night, and figures his boy to win easily. "Eddie has his confidence now and I look for him to stop Burns before the tenth round," said Edwards.

'HOW DO YOU DO IT, MAC?' CRY THE COAST MAGNATES

Oregon's Baseball Eagle Has a Connie Mack Faculty

By BILLY FITZ.

WELL, boys, take your caps off to Walter McCredie. He's in a fair way to capture his fifth pennant, and his fourth in five years. How the old boy does it no one seems to know, but if he isn't the Connie Mack of the Pacific Coast, then Connie Mack is the McCredie of the East. Walter's rivals would give a good deal to learn how Portland, with as small a salary roll as any in the league, can go on year after year, developing star after star, sending his best talent away each year, and then calmly filling their places without one-tenth the trouble everyone predicts. They all seem to play ball for McCredie.

Portland's success is Bill Rodgers, the bundle of Irish energy on second base, who has the finest disposition in the Coast league, but then the Beavers won the old rag in 1906 and again in 1910 when Captain Bill was not a member of the team. No, the credit can not be taken away from the Portland boss. He is a shrewd judge of playing talent, and he seems to be able to get more out of the youngsters than any other magnate can. When he lost Rip Hagerman, Bill James, and Gene Krapp this year, coast scribes thought that McCredie's great weakness would be the pitching box, and that this would cost him the pennant this year. Well, McCredie's out in front again and gaining a further lead every day. Pitcher Elmer Martinoni, who wasn't good enough to win for Oakland, shut out Sacramento yesterday afternoon, and Recruit Lush, from the American Association, won the morning game in beautiful fashion. Higginbotham and Krause are toiling nobly for McCredie and the flock of youngsters he imported have all managed to win their share of games before being consigned to the Northwest for further seasoning.

The loss of Chadbourne was regarded as another fatal mistake of McCredie, and so was the release of Bill Lindsay, but once again McCredie is confounding his critics. Bobby Davis will bring McCredie draft money this season and possibly a good bit more. Dave Bancroft has developed into a perfect jewel at short. McCredie never misses a star. He seems perfectly willing to give up his very best man, serenely confident of being able to develop one equally as good. And the funny part of it all is, that McCredie always does develop them.

The record of the Portland Beavers in the Pacific Coast league since the season of 1905, when McCredie took a hold of the Portland team, is a very impressive one. Awarding one point for first place, two for second place, and so on down the line, the Beavers have made 25 points. The San Francisco team is second, with 30 points, and the Los Angeles team third, with 32 points. The Oakland team, which has been in the second division in five of the ten seasons, is in fourth place, with 38 points.

The best record is held by the Tacoma team, which was a member of the Coast circuit during the two seasons of 1903 and the first half of the 1905 season. Tacoma won the pennant three times in succession, but lost in the post-season games of the 1905 season to Los Angeles.

The best record for the four teams, Los Angeles, Portland, Oakland, and San Francisco, which have been in the Coast league since it was organized, in 1903, is held by the Los Angeles team, 38. The Portland ten-year record is one point better than San Francisco's mark. Oakland holds last place, with 51 points.

Fresno, which was in the league one season, finished in the cellar. The Venice team, which entered the Coast league in 1909, has the total of 17 points, and Seattle, which was a member of the league for six seasons, has 21 points. Sacramento's mark for seven seasons is 32.

The Portland and Los Angeles teams have each won four pennants. The Tacoma Tigers finished at the top of the heap three different times. The other two championships have been won by the Oakland and San Francisco clubs. The percentage of .556, made by Portland in 1906, is the highest made by a pennant winner, and last season's percentage, .559, is the lowest.

TEAMS—	1903	1904	1905	1906	1907	1908	1909	1910	1911	1912	1913	Total
Tacoma	1	1	1									—3
Fresno					6							—6
Venice							5	4	2	2	2	—17
Seattle	3	2	5	5	4	2						—21
Sacramento	2			6			4	6	4	6	2	—32
Los Angeles	1	3	2	3	1	4	1	1	3	5	6	3 5—38
San Fran.	4	5	4	2	2	3	2	3	1	3	5	5 4—43
Portland	5	6	6	4	5	1	4	2	2	1	1	4 1—42
Oakland	6	4	3	6	3	5	3	4	5	2	3	1 6—51

Highest possible percentage, 12; lowest possible percentage, 74.

Oakland was fourth in team batting last week and fourth in fielding, the Seals being fifth in fielding and tied with the Oaks in batting. The breaks went against the Oaks and with the Seals. Gardner and Hetling, two reliable batters, had an off week with the club. Here are the figures:

TEAM BATTING.

Portland	.252	.273
Los Angeles	.276	.269
Sacramento	.270	.242
Oakland	.267	.264
San Francisco	.267	.257
Venice	.210	.254

TEAM FIELDING

Venice	.960	.967
Los Angeles	.965	.958
Portland	.963	.959
Oakland	.958	.961
San Francisco	.952	.963
Sacramento	.932	.937

INDIVIDUAL HITTING.

Quinlan	.500	.303
Ness	.478	.305
Zacher	.333	.288
Arbogast	.300	.236
Middleton	.275	.288
Mitze	.269	.252
Menges	.250	.223
Gardner	.227	.306
Hetling	.208	.250
Guest	.200	.228
Kaylor	.190	.274

Rod Murphy has sent word that he will not return to the coast this season, but will be on hand when training starts next spring.

The Oaks had several chances to score in the morning game, but poor base running and inability to hit in the pinches nipped their batting rallies in the bud.

Howard Munderff is coming into his own in the batting line. When he is going right the Seal center fielder is a dangerous one in the pinches, as he proved on two occasions in the afternoon game.

Frank Ish, the San Francisco baseball magnate, has returned from Canada.

With Prullett and Alexander on the sick list, Tommy Quinlan still suffering from a bad smile, and Jake Geyer out of sorts, the Oaks look like a bunch of cripples. Harry Ables is also in the possession of a bad leg.

Prullett, Alexander and Trainer Morse were left behind when the Oakland team departed for Portland last night.

Umpire Van Syckle called time in the game between Baltimore and Chicago yesterday, just as the Baltimore twirler was delivering the ball. Zwilling was the batter, and he slammed the ball over the fence for a home run. Manager Tinker claimed two runs, and finished the game under protest. The Baltimore team was out, 1-0.

Washington has exercised its option on Howard Ehmke, and the Los Angeles pitching phenom will report to Clark Griffith's team next spring. This announcement was made today from Los Angeles by Hen Berry. No price is announced.

PACIFIC COAST LEAGUE

RESULTS YESTERDAY.

At Oakland—San Francisco 5, Oakland 2.

At San Francisco—San Francisco 7, Oakland 3.

At Los Angeles—First game: Los Angeles 2, Venice 1. Second game: Los Angeles 15, Venice 3.

At Portland—First game: Portland 3, Sacramento 1. Second game: Portland 7, Sacramento 0.

STANDING OF THE CLUBS.

	Won.	Lost.	Pct.
Portland	73	61	.545
San Francisco	75	64	.529
Venice	73	64	.533
Los Angeles	71	65	.522
Sacramento	61	76	.445
Oakland	52	82	.388

No games scheduled today.

HOW THE SERIES FINISHED.

San Francisco 4, Oakland 3.
Los Angeles 4, Venice 3.
Portland 7, Sacramento 1.

THIS WEEK'S SCHEDULE.

Venice at San Francisco.
Oakland at Portland.
Sacramento at Los Angeles.

LIPTON'S CHALLENGER REACHES U. S. SAFELY

NEW YORK, Aug. 17—Sir Thomas Lipton's Shamrock IV, challenger for the America's cup, ended her long trans-Atlantic journey last night, reaching New York harbor shortly before midnight. The Shamrock came in under tow of Sir Thomas Lipton's steam yacht Erin. The cup jacht is to be laid up for the winter, probably after a tuning up under racing rig, but not to race in any event until next year, the cup races having been postponed until then. She left the English coast July 21.

SPORTLIGHT

The class singles tennis tourney of the Golden Gate Park Club was completed yesterday on the park courts. J. R. Strachan won the championship of the first class, beating Clyde Curley in the final match 6-1, 6-4, 2-6, 6-4.

The association football squad of the Olympic Club, which was recently admitted into the California Football Association, held forth yesterday at the Valencia street grounds for the first practice of the season. Fourteen men were in suits and engaged in a seven-aside contest, Higgins' team winning, 2 to 2.

NATIONAL LEAGUE.
STANDING OF THE CLUBS.

	Won.	Lost.	Pct.
New York	58	42	.574
Boston	51	46	.540
St. Louis	57	52	.523
Chicago	54	51	.514
Brooklyn	49	57	.462
Philadelphia	43	55	.466
Pittsburg	47	55	.461
Cincinnati	46	58	.442

RESULTS YESTERDAY.

At Cincinnati—Brooklyn 6, Cincinnati 3.
At Chicago—St. Louis 6, Chicago 1.

AILEEN WINS NOVEL RACE.

The yacht Aileen, piloted by Owner Polhemus, captured the novel ten-mile race staged yesterday by five members of the San Francisco yacht club's fleet. The White heather was second and the Aloha-Piffle third.

What Caused Fielder Jones to Jump

CHICAGO, Aug. 17.—A salary of $30,000 for three years service and a block of stock in the club was understood here today to be the prize which caused Fielder A. Jones, former manager of the Chicago Americans to accept the management of the St. Louis Federal League Club.

Jones, it was announced by President James A. Gilmore of the Federal League had signed to lead the club until the close of the 1916 season. He will supplant Mordecal Brown, present manager of the club, on Friday. Brown will be retained, however, as a player.

BURPEE AND HALLEY TAKE DOUBLES

Two doubles matches in the handicap tournament for the pair of Frank Brown cups presented to the Oakland Scottish Bowling Club to become the property of the winning team in the final contest were played off last week on the Lakeside bowling green.

Kenneth Dorward and L. G. Burpee (skip) played against W. Paterson and Rev. A. Allen (skip). Burpee's team had a handicap of three points: Allen's team was handicaped four points. Following was the score:

Burpee. . .....0101111210300000021103—18
Allen. . .....3010000002011121000 10—13

Adding the handicap, Burbee's score was 21 points and Allen 17 points, leaving Burpee winner of the match by four points and three ends.

On Saturday afternoon S. S. McPherson and Major Henry Hume (skip) played against J. Murray Earsmann and Alex. Halley (skip). Both teams were evenly handicaped two points. Following was the score:

Hume team.....0110100002320032010 00—16
Halley team.....2001011120002400102 11—19

Halley won by three points and three ends.

A. Hough, Andrew Dalziel and John Rankin (skip) played the same afternoon a three-handed match against Adam Gilliland, Rev. A. Allen and William Paterson (skip) with the following result:

Rankin team.....0132101602021003300 22—29
Paterson team...3000030060100110022 00—19

Rankin won by ten points and five ends.

Robert Dalziel Jr., L. G. Burpee and George B. M. Gray (skip) played a three-handed match also against R. Dalziel Sr., Alex. Brown and Andrew Proctor (skip), with James P. Taylor playing for a few ends as an odd man, the former winning by three points. The score was as follows:

Gray team.....0110021201110011201013—19
Proctor team....4001100400031000101 00—16

The match was warmly contested throughout, as the score tied on the 12th, 17th and 21st ends and an extra end had to be played to saw off the tie. But of the twenty-two ends played the Gray team scored only on eight.

OHRT'S SPRINTING IS A BIG FEATURE OF BIKE MEET

The bike race meet staged at Sonoma by the C. A. C. C. resulted in some keen competition by the cream of the Pacific coast riders, and was witnessed by a fair crowd.

Ohrt's sprinting proved the best of the meet. He won the three-mile open for the handsome gold medal donated by John Rehberg, and also the one and three-mile handicaps from scratch, placing third and winning the time prize in the four-mile open. "Doc" Prior, Nick Eisentrout and Walter Jones featured the plugging and making the races fast throughout. Hoffman and Eisentrout won the five-mile tandem race in fine style, beating Girard and Carroll, while the tandem team of George McGrath and Ralph Welch spilled. E. Rovie won the one-mile race for Sonoma races.

SUMMARY OF RESULTS.

Heats of 3 miles open:

First heat—Hans Ohrt (N. C. W.), won; Louis Carroll (N. C. W.), second; Walter Jones (A. W.), third. Time, 8:38.

Second heat—Nick Eisentrout (G. C. W.), won; Harry Hoffman (A. W.), second; Sinclair Johnson (N. C. W.), third. Time, 8:52.

Third heat—Clair Rice (A. W.), won; Ray Girard (A. W.), second; Pop Rhodes (N. C. W.), third. Time, 8:36.

Fourth heat—"Doc" Prior (A. W.), won; Marcel Burker (N. C. W.), second; Ad. Mooney (N. C. W.), third. Time, 8:03.

Final, 3-mile scratch—Won by Hans Ohrt, Nick Eisentrout, second; Eddie Carroll, third. Time, 15:30.

One mile handicap—Won by Hans Ohrt (N. C. W.), scratch; Clair Rice (A. W.), 50 yards, second; "Bud" Clarke (A. W.), 100 yards, third; Sinclair Johnson, (N. C. W.), 100 yards, fourth. Time 2:24.

Results 4-mile handicap — Won by "Bud" Clarke (A. W.) 400 yards; second, Hans Ohrt (A. W.), 400 yards; third, Hans Ohrt (N. C. W.), scratch; fourth, Nick Eisentrout (G. C. W.), scratch; fifth, Ralph Welch (N. C. W.), 150 yards; sixth, Harry Spence (N. C. W.), 150 yards; seventh, Clair Rice (A. W.), 150 yards. Time —11:10.

Results 3-mile handicap—Won by Hans Ohrt (N. C. W.), scratch; second, Nick Eisentrout (G.C. W.) scratch; third, Harry Hoffman (A. W.), scratch; fourth, R. Welch (N. C. W.), 150 yards; fifth, Walter Jones (A.W.), scratch; sixth, Harry Spence (N. C. W.), 200 yards; seventh, Bud Clark (A.W.), 275 yards. Time—8 minutes.

WESTERN LEAGUE.

At Sioux City—Sioux City 5, Des Moines 4.

At Wichita—Topeka 9, Wichita 4.

At St. Joseph—First game, St. Joseph 13, Omaha 3; second game, St. Joseph 7, Omaha 2.

At Lincoln—First game, Denver 11, Lincoln 4; second game, Lincoln 3, Denver 2.

TRIBUNE MODIFIED MARATHON THREE WEEKS FROM WEDNESDAY

Three weeks from Wednesday THE TRIBUNE will hold its second annual Modified Marathon around Lake Merritt. Every night now sees scores of sturdy athletes circling the lake and rounding into form. The three diamond medals and twelve silver medals, together with the handsome trophies and bars will soon be placed on display where all may view them. Prospective entrants are urged to devote the remaining three weeks to serious training for the event.

ENTRY BLANK.

Second Annual
TRIBUNE MODIFIED MARATHON
Twice Around Lake Merritt. Distance, 6¼ Miles.
ADMISSION DAY, SEPTEMBER 9.
Same Valuable Trophies, Medals and Silver Bars as last year.
Open to all registered amateurs.

Street.....
City or Town.....
P. A. A. Registration Number.....
Club or School affiliations if any.....
[Fill out this blank and mail to Sporting Editor TRIBUNE.]

AMATEUR BASEBALL

At San Rafael—
Petaluma, 16-16-3; San Rafael, 0-4-6.
Batteries—Hollis and Lossiter; Sullivan and Crosswaite.

At Niles—
Centerville, 5-7-2; Niles, 3-5-2.
Batteries—Lloyd, Kerns and Buckley; Dolan and Burroughs.

At Emeryville (sixteenth straight)—
Emeryville, 5-15-1; Burkey Franklin, 0-4-0.
Batteries—Block and Drollette; Bliss and Fusco.

At Hayward—
Hayward, 11-15-4; Boyle & Lawlors, 9-11-6.
Batteries—Mattos and Cady; Rivis and Scott.

At Oakland—
Elmhurst, 4-7-2; Avalon, 2-5-6.
Batteries—Lloyd and Tholander; Hopenger and O'Connell.

At Oakland—
Bertillion Hatters, 15-13-0; Boyle & Lawlor, 1-4-3.
Batteries—Monohan and Pizzola; Franks McLaughlin and Leahy.

At Oakland—
S. J. S., 18-15-3; Olson & Mahoney, 5-5-5.
Batteries—Manning and Wolfram; Chase and Armando.

At Oakland—
S. J. S. Cubs, 8-12-1; Swastikas, 3-8-4.
Batteries—Farmer and Erker; Kennedy and Hoefer.

At Alameda—
Larks, 6-7-3; International Banks, 5-7-3.
Batteries—Maloney and Lamey; Pajuk and Gale.

At Oakland—
Hastings, 3-12-3; Stacklers, 2-4-2.
Batteries—Fevier and Buxter; Franks and Lehmann.

At Mill Valley—
Haight-Street Merchants, 9-12-0; Laverne, 7-6-0.
Batteries—Simpson and Kelly; S. Santos and Knowlton.

At Mill Valley—
Humboldts, 10-15-2; Mill valley, 3-6-5.
Batteries—Kragan and Cassidy; White and Raymond.

At Tiburon—
U. S. Jupiter, 4-8-1; Time Cards, 5-9-1.
Batteries—Miller and Walls; Woolser and Bertoli.

NEW GOLF BOOK OUT.

"How to Learn Golf" is the title of the latest book published in Spalding's Athletic Library Primer series, and while it is called a golf primer, it will not only prove to be of great service to the beginner but also to the many thousands of golfers who are not doing themselves justice in their game, simply because they are following out many of the foolish notions which afflict golf and golfers to an extent not seen in any other sport.

This book will be sent to any address in the United States or Canada, prepaid, upon receipt of 10 cents by the publishers, American Sports Publishing Co., 21 Warren street, New York City.

FEDERAL LEAGUE.
STANDING OF THE CLUBS.

	Won.	Lost.	Pct.
Chicago	50	49	.544
Indianapolis	57	48	.542
Brooklyn	53	46	.535
Baltimore	54	50	.519
Buffalo	52	52	.500
St. Louis	53	57	.575
Kansas City	48	60	.444
Pittsburg	45	58	.438

RESULTS YESTERDAY.

Baltimore 1, Chicago 0.
Indianapolis 21, Pittsburg 6.
St. Louis 1, Buffalo 2.

NORTHWESTERN LEAGUE.
STANDING OF THE CLUBS.

	Won.	Lost.	Pct.
Vancouver	76	51	.598
Spokane	73	51	.589
Seattle	74	54	.578
Tacoma	55	74	.426
Victoria	52	74	.413
Ballard	50	78	.397

RESULTS YESTERDAY.

Spokane 6, Tacoma 5.
Spokane 3, Tacoma 3, (second game).
Ballard 6, Seattle 2.

AMERICAN LEAGUE.
STANDING OF THE CLUBS.

	Won.	Lost.	Pct.
Philadelphia	69	35	.664
Boston	68	48	.547
Washington	56	49	.533
Detroit	51	53	.505
Chicago	55	55	.500
St. Louis	53	53	.500
New York	47	59	.439
Cleveland	37	76	.327

RESULTS YESTERDAY.

At Cleveland—Detroit 13, Cleveland 6.

Served Across The NET

by Nelson G. Welburn.

In a doubles match that ran from sensational to mediocre tennis, Stanley Dinsmore and Fred Dinsmore defeated Paul Hunt and Ted Smith in three straight sets, 7-5, 6-0, 6-4, yesterday, for the doubles championship title of the Oakland Tennis club.

Only in the first set did Dinsmore and Burks show to good advantage. In this set, Smith, time after time, followed his service to the net, only to out or net the ball. This piece of work nearly cost them the first set.

In the second set, the victors toyed with their opponents, driving and smashing at will. Having established their mastery over Dinsmore and Burks, Hunt and Smith indulged in beautiful smoke executions, placing with remarkable accuracy and speed.

In the third set Dinsmore and Burks braced. With the former serving, they took the net and ran the games to four all. It was at this point of the game that Smith and Hunt showed superior generalship. Chopping down the side lines with remarkable regularity, Smith and Hunt easily worked their way out of the danger zone and took the deciding set by 6-4. Burks and Dinsmore endeavored to mobilize their repertoire of fancy shots, but failed.

The anticipated has happened! Frequently in the columns of this paper the writer has expressed himself regarding the likelihood of the Australasian Davis cup team winning the much-contested Davis cup, and now that much-feared suspicion is a regretful reality.

No doubt today the national selection committee realizes their awful mistake. The over-looking of such men as Church, Pell, Johnston and Murray was a tremendous mistake, and has subjected them to poignant criticism by the entire United States.

We concede they did right in selecting McLoughlin and Williams, but we rightfully censure them for picking Bundy, when such available men as named above were at their command. With the entire press of the nation ringing against such a contemplation, we fail to understand their determination to carry out this plan, when it was decisively proven and demonstrated that Bundy was unfit for play, and yet they took this action. Robert Wrenn, president of the National Lawn Tennis Association, claimed the selection was made on "blind faith." We call it open stupidity.

Out of the wreck has come the world's greatest tennis wielder, Maurice E. McLoughlin of California. His unequalled performance in defeating two of the greatest tennis players that ever graced the courts of the world, is indeed, an achievement.

Not since the inception of the Dwight F. Davis cup matches, in 1900 to the present date, has there been such a production of tennis as that witnessed between Norman E. Brookes and Maurice McLoughlin at Forest Hills, New York, Thursday last. It was superb tennis.

McLoughlin played as he never played before, carrying his game to the highest degree of perfection. He demonstrated his superiority in every part of the game, and gave to the world the proof that California produces the greatest tennis players of the age.

Today McLoughlin's name is a household word in every little hamlet, town and city in this nation. Across the ocean rings the praise of the man who cleverly and brilliantly took the measure of Anthony F. Wilding and Norman E. Brookes, Australasia's greatest.

Historians of the future will write enthusiastically of this great event, and linked inseparably with it shall be the name of Maurice E. McLoughlin, international champion.

The much contested Dwight F. Davis cup, since 1900 has been won by America three times, by England five times, and by Australasia five times.

The national doubles title will be contested for on August 25, with the present holders, Maurice E. McLoughlin and Thomas C. Bundy competing against M. Church and Dean Mathey. The prospects are that the present holders will come through with flying colors, unless Bundy fails to brace. McLoughlin, it is expected, will, as usual, cover court and save his partner from many an embarrassing situation.

This will most likely conclude Bundy's last appearance in an international and national event. This is not the Bundy of 1913.

DARSIE SIGNS WITH OLYMPIC CLUB

The Rugby squad of the Olympic club turned out Sunday for the first practice work. The newest star player signed up is Bill Darsie, Stanford's field captain last year and one of the best breakaways on the Coast.

Here is the way the men were worked out in the initial practice:

Front rank—Roswell Miller, Errol Quill, Brittsie Stafford, Bates Noonan.

Middle rank—"Doc" Schaupp, Partridge, Dooling, Bender, Graves, Glasson.

Rear rank—Darsie, Wrin, Tissot, Guerin, Skov.

Half back—McAbee.

Five-eighths—First, Hulling, Hanley; second, Tramutola, Keating.

Three-quarters—Wing, Best, Lunt, Stolz; center, Von Mondershied, Madison, Clifton.

Fullback—Comstock, Fresell.

BARBS TAKE CRICKET CHAMPIONSHIP

FINAL STANDING OF THE CLUBS.

Barbarians	12	8	2	2	18
Golden Gate	12	6	2	4	17
San Mateo	12	4	7	1	9
Alameda	12	2	10	0	4

The Barbarians are cricket champions for 1914. They maintained their lead of one point by yesterday defeating San Mateo in a remarkably low scoring game by 58 to 22.

The Golden Gates secured their last two points by forfeit, as Alameda failed to put a team in the field.

SPEEDWELL WINS BIG JONES TROPHY

Jost's sloop Speedwell for the second successive time won the annual Jones trophy race for the Aeolian Yacht club yesterday, Roebke's Genesta taking second place on corrected time five minutes later.

Eight boats crossed the starting line at 1 o'clock in a light wind on smooth water, the Speedwell immediately taking the lead, which she maintained until the finish. Only eight seconds separated the Wave from second place, although she had received a twenty-seven-minute handicap. The summary:

Boat and Owner	Actual.	Correct'd.
Speedwell, Jost	[illegible]	[illegible]
Genesta, Roebke	[illegible]	[illegible]
Wave, Jones	[illegible]	[illegible]
Nautilus, Strom	[illegible]	[illegible]
Frolic, Breezer	[illegible]	[illegible]
Bonita, White	[illegible]	[illegible]
Ean, Langren	[illegible]	[illegible]
Black Cat, Hodgkins	[illegible]	[illegible]

AMERICAN ASSOCIATION.

At Indianapolis—Louisville 2, Indianapolis 1.

At Milwaukee—Milwaukee 6, Kansas City 1.

At Columbus—First game, Cleveland 8, Columbus 1; second game, Columbus 4, Cleveland 1.

SOUTHERN ASSOCIATION.

At Memphis—Memphis 2, Nashville 2.

At New Orleans—New Orleans 2, Birmingham 3.

At Mobile—Montgomery-Mobile game postponed; rain.

No others scheduled.

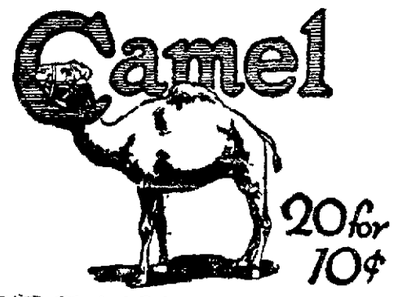

CIGARETTES

No Premiums with Camels

THE cost of the tobaccos in Camel Cigarettes simply forbids the giving of such inducements.

20 for 10c and you never smoked a better cigarette at any price. They're [illegible] grance. Besides, they will not bite your tongue or parch your throat, nor will they leave that cigarety taste!

If your dealer can't supply you, send 10c for 1 package or $1.00 for a carton of ten packages (200 cigarettes), postage prepaid. After smoking 1 package, if you don't find CAMELS as represented, return the other 9 packages and we will refund your money.

R. J. REYNOLDS TOBACCO CO.
Winston-Salem, N. C.

WHO WILL WIN?
TOMORROW NIGHT
TUESDAY EVENING AUGUST 18
RETURN MATCH
FRANKIE BURNS Oakland's Premier Lightweight
VS.
EDDIE MOY Freddie Welsh's Sensational Lightweight
Four Other Rattling Contests
WHEELMEN'S PAVILION
Gen. Admission $1; Gallery 50c

MRS. H. BLANCHARD MOURNED BY MANY

Numerous Friends Extend Sympathy to Mrs. I. Requa, Decedant's Sister.

Many friends around the bay are offering their sympathy to Mrs Isaac Requa in the loss of her sister, Mrs. Henry Blanchard who passed away in San Francisco Saturday evening.

Mrs. Requa, who has been spending the summer in Santa Barbara was summoned home last week, and a few days after her arrival, her sister passed away. The latter was in splendid health and was one of the happiest guests at the birthday gathering for Mrs. Requa at Highlands, a few weeks ago.

Mrs Blanchard was Miss Mower, of the bright family of young girls who all made such notable successes in the [illegible] mother in the early days of our state, and each one has achieved success in many ways.

Mrs. Blanchard will be mourned by many old as well as new friends, for she was lovable, sweet and sincere.

Among the relatives to mourn her loss are her son and her sisters, Mrs. Isaac Requa and Mrs. Joseph King, and her nephew, Mark L. Requa, Joseph King Jr., Mrs. Oscar Long and Mrs. Lawrence Harris.

The funeral will be held in San Francisco tomorrow, and Mrs. Jenvy of Piedmont will officiate.

Mr Jenvy was an old time friend of the Requa family in early Nevada days, and he has been for many years an intimate friend of Mrs Blanchard, whose passing is sincerely regretted by friends both in California and Nevada.

GOLDEN JUBILEE IS CELEBRATED

St. Paul's Church, Oldest in County, Has Big Service at San Pablo.

SAN PABLO, Aug 17.—Fourteen pioneers of Contra Costa county sat beneath the huge shade trees surrounding St Paul's Church yesterday and talked of the days of fifty years ago, when they gathered in the same spot and took up a collection, which resulted in the establishment of that edifice.

Yesterday's meeting was far different from that first one. The little group was the center of much interest, and the thousands who came to help the church celebrate its golden jubilee looked upon them as honored guests.

A bright, clear, sunny day brought the crowds early. Every incoming steam and electric train had its crowd, and when [illegible] ground and the solemn dedication mass was started the [illegible] was crowded and many of the congregation knelt outside the doors.

The chanting of the mass by Father Porta, the present rector, could be distinctly heard, however.

Those who were present fifty years ago when the church was started, were Juan Coelho, Patrick Fleming, Joseph Lucas, Patricio Castro, Manuel Castro, Mary Lucas, Mrs Mary O'Connell, Mrs. McCann, Mrs J. Dolling, Valentia Jevesich, Juan Azias, Isabel O'Neil and Mrs. Charlotte Fernandez of Pinole and Joanna McGann.

ALL-DAY EVENT.

An all-day celebration was held, for when the services were ended a picnic took place, and the Pinole Boys' band rendered selections until evening. The feature of the day was the sermon of Rev Orison McMullon of old St Mary's Catholic Church in San Francisco, and known as the greatest orator of the Paulist fathers.

He called attention to the fact that fifty years was longer than the majority of time allotted a human being on earth. Then he paid a tribute to the fourteen who sat in the front pews and who were present when the church began. They were all gray-haired persons, some of them feeble.

The chalice used at the service was a beautiful silver piece, donated by Henry Alvarado's sister, who secured it in Mexico following the famous struggle of that country with Maximilian. It was the only one saved from the famous church of Capello.

The music furnished by the Oakland Conservatory of Music and the large choir was led by Prof Adolph Gregory. The following program was rendered:

CLASSICS OF CHURCH.

Asperges Me ....Mercadant
Kyrie and Gloria and Credo....Van Bree
Offertory ....Spohr
Sanctus Benedictus and Agnus Dei..
........................Van Bree
O Salutaris ....West
Te Deum ....Schloeif
Tantum Ergo ....Gregory
Laudate Dominum ....Hanna

The soloists were Miss Alvino Gerston, soprano; Miss L. Zetterman, contralto; Percy Biggart, tenor; Mrs Adolf Gregory, organist; Adolf Gregory, director and basso.

The church was decorated with flowers of red and yellow and greens. A myriad of electric globes was inside and about the grounds, lending a brilliant effect to the decorations. The work of fixing the interior of the church took two weeks and all of the Catholic ladies in this vicinity assisted.

EASTERN STAR TO GREET STRANGERS

Members of Order Will Entertain Visitors From Other Chapters.

RICHMOND, Aug. 17.—Members of the Order of Eastern Star are looking forward with eagerness to the big meeting to be held tomorrow evening at Fraternal hall, and at which both Miramar and Acantha Chapters will be present.

It will be a reception to the grand officers and between 400 and 500 members from the chapters of Oakland, San Francisco and other bay cities will be present.

The committee in charge of the arrangements consists of Mrs. P. B. Fitzpatrick of Miramar Chapter, chairman; Mrs Mulderry, Mrs. Huntsinger, Mrs. Merritt and Mrs. Truitt of Miramar, and Mrs. Kuts, Mrs. Stultz, Mrs. Rice, Mrs. Knott and Mrs Raitt of Acantha Chapter.

ALLEGED MILK THIEVES.

Nelson M. Morgan, Arthur B. Carlisle and Stephen Connelly were arrested early this morning by Special Policeman Dalto for the alleged theft of a bottle of milk from a box left [illegible] ing several bottles. They have been booked for petty larceny.

BALL PLAYER DEAD.

CINCINNATI, Aug. 17.—Harry Steinfeldt, former major league ball player, connected with National League clubs, died at his home in Bellevue, Ky., opposite this city today. Steinfeldt was a member of the celebrated pennant-winning Chicago Nationals.

OAKLAND AD MEN WILL HEAR WESSELS ON SALESMANSHIP

Put Course in Schools, Is Advice to Business-men

To their meeting tomorrow noon the Oakland Ad Club is extending a special invitation to all business men who are interested in the various problems that pertain to the promotion of their business, especially store service and sales people, to be present and hear the moving picture lecture on salesmanship which George M. Wessells, instructor in salesmanship of six department stores of Los Angeles and of the Polytechnic High School, is giving before the employes of the various stores of the coast cities. This lecture will also be given before the public at the First Unitarian Church, Fourteenth and Castro streets, tomorrow and Wednesday nights at 8:15 p. m.

It is always the endeavor of the Oakland Ad Club to provide at each meeting some special feature which will give to those who attend new and practical ideas along the lines of business efficiency, busi- [illegible] meeting William Woodhead, president of the Associated Advertising Clubs of America, gave a practical talk on some important phases of advertising which meant much to those who were fortunate enough to hear him. Clarence E. Fisher, advertising manager of Sunset Magazine, will speak in the near future as well as a number of national advertisers of wide reputation. Dealing as the Ad Club does with all phases of publicity, retail, wholesale and promotion with every phase of store efficiency and business appointment, it is evident that the Ad Club means much to every business man.

GEORGE M. WESSELLS.

EXPERT AND PIONEER.

The meeting tomorrow should be of special interest. Wessells, working directly under the Board of Education of Los Angeles, has created marked interest throughout the United States, as a result of the remarkable success he has achieved in the pioneer work of instructing the salespeople of the larger stores of the southern city. When it is realized that the work which Wessells originated last semester and which he carried on alone will this year need the help of four more instructors, the remarkable progress he has made, and the crying need for educational work of this character becomes apparent. In an interview yesterday, Wessells had the following to say about this new phase of education.

"When it is realized that 60 to 70 per cent of the school children enter store service and that the schools provide no training whatever for them in the way of a practical knowledge of textiles, actual store mathematics, color harmony or design, metals or the rudiments of salesmanship is it to be wondered at that one hears a continual cry of inefficiency in store service. Is there not some truth in the statement that probably low wages are due in a measure to lack of training whatever? This is an educational problem and the merchants should combine and insist that the schools handle it.

VOCATIONAL COURSE.

"Place in the schools a course in salesmanship which will provide for instruction in textiles, metals and woods, so that the salespeople may know something about the things they are selling. Provide for instruction in color harmony and design for girls who intend to sell dress material, etc. Actual store mathematics should also be taught as well as store system, personal hygiene, store penmanship, spelling and practical salesmanship.

"The above are the subjects we teach new store help in Los Angeles. Our course is ten weeks. We have the salespeople in the school for three hours each morning except Saturday. At the end of the ten weeks they enter the store on full time, feeling that with them salesmanship is as much a profession as stenography is to the stenographer.

"The girl who has taken a course of this character will never be heard to say: 'Why any one can be a saleswoman. There is nothing to learn. All you have to do is to simply give the customer what she asks for.' Rather will she take a personal interest and pride in her work, for she sees the possibilities before her."

The pictures which Wessells will show before the Ad Club tomorrow noon at the Forum Cafe and at the Unitarian Church before the general public tomorrow night and Wednesday nights at 8:15 p. m., should awaken renewed interest in the work he is hoping will become a part of the school curriculum of every large city. The pictures show the most important phases of practical salesmanship as determined by Wessells through investigations in the stores.

The motion pictures will be handled by Al. Palm, who deals in moving picture supplies and furnishes machines and films for all occasions.

President W. W. Cribbins will be in charge of the meeting for the Ad Club.

LATEST NEWS FROM RICHMOND

NICHOLL GROUNDS FOR HIGH SCHOOL ATHLETES

RICHMOND, Aug 17.—Thanks of the entire high school were extended to Joseph Nicholl yesterday by the students, when he not only donated his grounds across the street from the school for the use of the football squad, but also turned over to the [illegible] team, disc roller and scraper.

Immediately the boys got busy. Clarence Brown, Lawrence Cameron, Chester McAllister, Clarence Cain, George [illegible] and Joseph Sharp started the work of preparing the field. The boys will be able to use the grounds until the wet weather sets in. They will not erect a grandstand nor put in a cinder path, but will use the field for athletics until the ground is planted for grain.

STANDARD OIL EMPLOYE IS SUMMONED BY DEATH

RICHMOND, Aug. 17.—After suffering for several months, John L. Fulton, for many years a teamster in the employ of the Standard Oil Company, passed away on Sunday morning at his home, 312 Contra Costa avenue. Fulton, who was single, had lived in Richmond for many years. His brother, Arthur, lives in Oakland.

BOYS' BRIGADE TAKES BIG HIKE IN VALLEY

RICHMOND, Aug. 17.—Accompanied by Commander C. A. Rogers, more than a dozen members of the local boys' brigade left yesterday afternoon for their big vacation, spent in the region of Mt. Diablo. The lads each carried a blanket and kit and regulation army outfit. They expect to return home this evening, having tramped the entire distance to the base of the mountain and back. Forty lads made the journey.

RICHMOND CONSUMES 5000 WATERMELONS

RICHMOND, Aug. 17.—Five thousand watermelons were consumed during the last week by Richmondites, according to the figures prepared by S. Herman, a commission merchant.

In the meantime, sugar took a jump here yesterday, going to $6.85 per sack, or eleven pounds for $1. Beet sugar is selling at $7.95 per sack. Potatoes are going at $1.10 per sack and onions, instead of getting stronger, are much weaker, and are as low as 70 cents per sack.

ALIMONY IS NOT PAID; DIVORCED WIFE ACTS

RICHMOND, Aug. 17.—A citation was issued yesterday out of the superior court for Le Roy Jackson, official of the Standard Oil Company, to appear and show cause why he should not be sent to jail for not paying to Anita Morgan Jackson, his divorced wife, $40 alimony for the month of July. He is to appear on August 28.

The divorce was obtained by Mrs. Jackson after three days of sensational trial.

NAVY YARD EMPLOYE HAS BRIDE ARRESTED

SAN PABLO, Aug 17.—Mrs Joseph F. Dias, formerly of Oakland, was arrested here last night on advices from Vallejo, where her husband, who is employed at the Mare Island navy yard, complained to the authorities that his bride, to whom he was married last June, fled with $1200 of his money. She was returned to Vallejo by the San Pablo authorities and later released on bail.

CONTRACT FOR SCHOOL DRUG SUPPLY ORDERED

RICHMOND, Aug. 17.—Fred La Moine was one of the bidders for the contract to furnish supplies for the county schools, and came within $22 of the lowest bidder, George P. Keller.

The bids were: Martinez Drug Company, $1555.99; Fred La Moine, $1577.99; Whitaker, Ray & Wiggins, San Francisco, $1699.68; C. F. Weber & Co, San Francisco, $1670.08; Schwabacher-Frey Stationery Company, San Francisco, $1609.55.

RICHMOND TEAM WINS 14 OUT OF 16 GAMES

RICHMOND, Aug. 17.—The Richmond baseball club yesterday established its claim to the championship of the east bay section by defeating Martinez, 5 to 2. Having defeated Alameda and four of the leading clubs of Oakland and all of the teams in this county, the Richmondites have made fourteen victories out of sixteen games played.

Richmond gathered twelve hits, while her opponents got by with four. Wilcox for Martinez twirled a good game, but his support was ragged. Burns for Richmond allowed but one hit up to the eighth inning, when a single and two-bagger gave Martinez her first run.

SUSPECTED OF INSANITY.

RICHMOND, Aug. 17.—Rudolph Clement was taken into custody at 425 Ripley avenue yesterday while acting in a strange manner. A. Pieper, who telephoned the police, declared the man ran about the garden as if some one were after him. The man came here several days ago and secured employment at the Wansko hotel. He will be taken to Martinez to be examined as to his sanity.

COUNTS MONEY; THIEF SNATCHES POCKETBOOK

SAN FRANCISCO, Aug. 17. — John Turner, who lives at Davis, has determined that the only safe place to count money is a bank or a police station. This morning he stopped at Fifth and Folsom streets, and was reckoning up his possessions, when a man approached, snatched the pocketbook and escaped. There was $80 in the purse. Turner reported the robbery to the policeman.

Peter Close of 625 Clay street was robbed of his watch by a man with whom he refused to drink in front of his hotel this morning. He did not discover the theft until some time after.

ALAMEDA CO. TEACHERS RECEIVE LIFE DIPLOMAS

Life diplomas have just been received from Sacramento by Geo W. Frick, county superintendent of schools, for the following named Alameda county teachers: Sera Baumgartner, Josephine Nork Brown, Mary A. Darly, Della Guggenmos, Edith Hirsch, Carmel Riley, Louise Roane, Betsy Sprague, May B. Waldorf, E. Marie Sandholdt, and John W. Ramer.

SEVENTH VICTIM OF PLAGUE.

NEW ORLEANS, Aug. 17.—With the death here last night of Manry Hooper, negro woman, the number of bubonic plague victims was [illegible] the nineteenth person to contract the disease since its appearance June 27.

FIRE DESTROYS GRAIN.

LA GRANDE, Ore., Aug. 17.—The flouring mill, elevator and warehouse with 70,000 bushels of wheat and 3,000 barrels of flour of the Imbler Flouring Mill Company at here, was totally destroyed by fire yesterday. The loss is $125,000.

SEALS SHEAR OAKS IN BOTH CONTESTS

Oakland lost both games and the series to Del Howard's team, playing erratic ball in the pinches. Leifield won the morning contest, 5 to 2, after Ables had hurt his leg in the third inning and had been compelled to give way to Killilay. In the afternoon, Geyer lost to Standridge, 7 to 3, the contest being loose. The score:

OAKLAND.

	AB.	R.	BH.	SB.	PO.	A.	E.
Middleton, lf	3	0	2	1	2	0	1
Menges, ss	2	1	0	0	3	0	1
Kaylor, rf	4	0	1	0	1	0	0
Ness, 2b	4	1	1	0	0	1	0
Gardner, 1b	4	0	1	0	8	1	1
Zacher, cf	4	0	0	0	2	0	0
Hetling, 3b	4	0	1	0	5	2	0
Mitze, c	4	1	2	0	3	3	0
Geyer, p	2	0	0	0	0	4	0
*Quinlan	1	0	1	0	0	0	0
Totals	33	3	9	1	24	11	3

SAN FRANCISCO.

	AB.	R.	BH.	SB.	PO.	A.	E.
Fitzgerald, rf	4	1	2	0	0	0	1
O'Leary, 3b	2	1	1	0	1	5	0
Schaller, lf	4	2	2	0	2	0	0
Downs, 2b	3	1	0	0	6	2	1
Mundorff, cf	3	1	2	0	0	0	1
Howard, 1b	4	0	1	0	12	2	0
Corhan, ss	4	0	0	0	2	4	1
Schmidt, c	4	1	1	1	4	2	0
Standridge, p	2	0	0	0	0	5	0
Totals	30	7	9	1	27	20	4

SCORE BY INNINGS.

Oakland	0	0	0	1	0	0	0	2	0	—3
Base hits	0	0	1	2	1	1	0	2	2	—9
San Francisco	2	0	0	0	1	0	0	4	*	—7

SUMMARY.

*Quinlan batted for Geyer in the ninth. Two-base hit—Ness. Sacrifice hits—Menges (2), O'Leary, Standridge, Geyer, Downs. Bases on balls—off Geyer 1, off Standridge 2. Struck out—By Geyer 3, by Standridge 3. Hit by pitcher—O'Leary. Double play—Standridge to Corhan to Howard. Passed ball—Schmidt. Left on bases—Oakland 6, San Francisco 3. Runs responsible for—Geyer 5. Time of game—1 hour and 35 minutes. Umpires—Held and McCarthy.

OAKLAND.

	AB.	R.	BH.	SB.	PO.	A.	E.
Middleton, lf	4	0	0	0	5	0	0
Menges, ss	3	0	1	0	2	0	1
[illegible]							
Ness, 2b	2	0	1	0	2	0	0
Gardner, 1b	3	0	0	0	7	0	0
Zacher, cf	3	1	0	0	3	2	0
Hetling, 3b	3	1	0	0	3	2	0
Mitze, c	3	1	1	0	1	3	0
Ables, p	1	0	1	0	0	1	0
Killilay, p	1	0	0	0	0	2	0
*Guest	1	0	0	0	0	0	0
**Arbogast	1	0	0	0	0	0	0
Totals	30	2	5	0	24	8	1

SAN FRANCISCO.

	AB.	R.	BH.	SB.	PO.	A.	E.
Fitzgerald, rf	3	2	2	0	1	0	0
O'Leary, 3b	3	1	1	0	1	[illegible]	[illegible]
Schaller, lf	3	0	0	0	1	0	0
Downs, 2b	3	1	1	0	3	5	0
Mundorff, cf	4	0	2	0	5	0	0
Charles, 1b	3	1	1	0	7	0	1
Corhan, ss	3	0	2	0	7	4	0
Schmidt, c	2	0	0	0	2	2	0
Leifield, p	3	0	0	0	0	1	0
Totals	27	5	9	0	27	10	1

*Guest batted for Killilay in the ninth.
**Arbogast batted for Middleton in the ninth.

SCORE BY INNINGS.

Oakland	0	0	0	0	2	0	0	0	0	—2
Base hits	0	1	1	0	1	0	1	1	0	—5
San Francisco	0	2	1	0	0	0	0	2	*	—5
Base hits	0	3	1	1	0	1	0	3	*	—9

SUMMARY.

Three runs 4 hits off Ables in 3 innings. 10 at bat. Three base hits—Charles, Fitzgerald. Two base hit—Mitze. Sacrifice hits—Schmidt, O'Leary, Fitzgerald. First base on called balls—Off Leifield 7, off Ables 1, off Killilay 1. Struck out—By Leifield 1, by Ables 1. Double play—Hetling to Ness. Left on bases—Oakland 7, San Francisco 4. Runs responsible for—Ables 3, Killilay 2. Time of game—1 hour and 35 minutes. Umpires—Held and McCarthy.

ANGELS SURPRISE BY TROUNCING 'HAP'

LOS ANGELES, Aug. 17.—Los Angeles won both games from Venice today, the morning game at Venice, 2 to 1, and the afternoon game here, 15 to 3, and thereby took the series, four games out of seven.

A pitchers' duel gave seven scoreless innings in the morning game. Los Angeles scored in the eighth, Venice tied in the ninth, and the Angeles won in their half.

The afternoon game was devoted to battering the fences by the home team. The scores:

MORNING GAME.

VENICE.

	AB.	R.	BH.	PO.	A.	E.
Carlisle, cf	3	0	0	1	0	1
Leard, 2b	3	1	1	5	5	0
Meloan, rf	4	0	0	1	0	0
Bayless, lf	4	0	0	2	0	0
Borton, 1b	3	0	1	11	1	0
Litschi, 3b	3	0	0	2	2	0
McArdle, ss	3	0	0	2	2	0
Bliss, c	0	0	0	0	0	0
McLean, c	3	0	0	3	1	0
Decannière, p	3	0	0	0	2	0
Totals	29	1	2	27	13	1

Two out when winning run was scored.

LOS ANGELES.

	AB	R.	BH.	PO.	A.	E.
Wolter, rf	5	1	2	1	0	0
Metzger, 3b	3	0	2	1	1	0
Gedeon, cf	2	0	1	2	0	0
Abstein, 1b	3	0	0	13	0	0
Ellis, lf	[illegible]					
Moore, 2b	3	0	0	0	8	0
Johnson, ss	3	1	1	3	2	1
Brooks, c	3	0	0	5	1	0
Ryan, p	3	0	0	1	2	0
Totals	28	2	6	27	14	1

SCORE BY INNINGS.

Venice	0	0	0	0	0	0	0	0	1	—1
Base hits	0	1	0	0	0	0	0	0	1	—2
Los Angeles	0	0	0	0	0	0	0	1	1	—2
Base hits	1	0	0	1	0	0	0	2	2	—6

SUMMARY.

Two-base hit—Gedeon. Sacrifice hits—Gedeon 2, Johnson, Ellis, Brooks. Struck out—By Decannière 2, by Ryan 2. Bases on balls—Off Decannière 4, off Ryan 2. Runs responsible for—Decannière 1, Ryan 2. Double plays—Moore to Brooks to Johnson. Stolen bases—Carlisle, Borton, Metzger. Umpires—Finney and Phyle. Time of game—1 hour and 46 minutes.

AFTERNOON GAME.

VENICE.

	AB.	R.	BH.	PO.	A.	E.
Carlisle, lf	4	0	0	2	9	0
Leard, 2b	4	1	0	2	[illegible]	0
Meloan, rf	4	1	2	3	0	0
Bayless, cf	4	0	0	0	1	0
Borton, 1b	3	0	0	6	0	0
Litschi, 3b	4	0	1	2	1	1
McArdle, ss	3	0	0	4	2	0
McLean, c	3	0	1	5	1	0
Henley, p	1	0	0	0	0	0
*Kane	1	0	0	0	0	0
Smith, p	0	0	0	0	0	0
Harkness, p	1	1	0	0	0	0
Totals	32	3	4	24	10	1

LOS ANGELES.

	AB.	R.	BH.	PO.	A.	E.
Wolter, rf	3	3	2	0	0	0
Metzger, 3b	4	1	3	1	2	1
Harper, cf	3	1	1	5	0	0
Abstein, 1b	5	2	3	8	0	0
Ellis, lf	3	1	2	6	0	0
Moore, 2b	5	3	4	0	1	0
Johnson, ss	5	2	2	1	3	1
Brooks, c	5	2	3	7	1	0
Musser, p	5	0	0	0	0	0
Gedeon, rf	1	0	0	1	0	0
Totals	41	15	20	27	7	3

*Kane batted for Henley in the sixth.

SCORE BY INNINGS.

Venice	0	0	0	0	0	0	0	0	3	—3
Base hits	1	1	0	0	0	1	0	0	1	—4
Los Angeles	1	3	0	0	2	7	0	2	*	—15
Base hits	2	4	1	0	5	6	0	2	*	—20

SUMMARY.

Home run—Wolter. Three-base hits—Metzger, Abstein, Meloan. Two-base hits—Johnson (2), McLean. Sacrifice hit—Harper. Struck out—By Henley 3, by Musser 7, by Smith 1. Bases on balls—Off Henley 1, off Musser 1, off Smith 2. Runs responsible for—Henley 5, Smith 7, Harkness 1. Twelve hits, 6 runs, 23 at bat, off Henley, in 5 innings, 5 hits, 7 runs, 7 at bat, off Smith, in 2-3 inning. Charge defeat to Henley. Double plays—Leard to McArdle to Borton. Wild pitch—Harkness. Passed balls—McLean (2). Stolen bases—Leard, Borton, Abstein, Musser, Harkness (2). Umpires—Phyle and Finney. Time of game—2 hours and 15 minutes.

THIEVES GET SMALL LOOT.

There were three burglaries last night, according to reports made to the police today and the thieves obtained a watch and an old hat as the fruit of their labors. The home of Fred Ingersoll, 363 Second street, was entered and a gold watch was stolen. The homes of G. A. Warneck, 583 Thirtieth street, and Mrs. H. Isberg, 586 Thirtieth street, were entered, but nothing of value was taken from either place.

Painless Parker
MAKES GOOD
13TH AND BROADWAY.

BEAVERS CAP WEEK WITH DOUBLE-WIN

PORTLAND, Ore., Aug. 17.—Portland won a double-header from Sacramento, giving the leaders seven games out of the series of eight. In the first, Southpaw Lush defeated Stroud in a superb pitching duel, 3 to 1, and in the second, Martinoni shut-out the Wolves, 2 to 0, winning his own game in the fifth with a double.

FIRST GAME.

SACRAMENTO.

	AB.	R.	BH.	PO.	A.	E.
Moran, lf	4	0	0	8	0	0
Young, 2b	4	0	1	2	2	0
Orr, 3b	4	0	1	0	1	0
Tennant, 1b	3	0	0	13	0	0
Coy, cf	3	0	1	0	0	0
Shinn, rf	2	1	0	1	0	1
Cook, ss	3	0	1	1	7	1
Rohrer, c	3	0	0	3	1	0
Stroud, p	2	0	0	1	2	1
*Hannah	1	0	1	0	0	0
**Stewart	0	0	0	0	0	0
Totals	29	1	5	24	13	3

PORTLAND.

	AB.	R.	BH.	PO.	A.	E.
Bancroft, ss	4	0	0	1	2	1
Speas, cf	3	2	1	2	0	0
Rodgers, 2b	[illegible]					
Doane, rf	3	0	0	3	1	0
Kores, 1b	3	0	0	9	0	1
Davis, 3b	2	0	2	1	4	0
Lober, lf	2	0	0	1	0	0
Fisher, c	3	0	1	6	0	0
Lush, p	3	1	1	0	2	0
Totals	27	3	6	27	15	2

*Hannah batted for Tennant in the ninth.

SCORE BY INNINGS.

Sacramento	0	0	0	0	0	0	0	1	0	—1
Base hits	1	1	0	0	0	0	0	1	2	—5
Portland	1	0	0	0	0	0	0	2	*	—3
Base hits	0	1	0	0	1	0	1	3	*	—6

SUMMARY.

Struck out—By Stroud 1, by Lush 5. Bases on balls—Off Stroud 2, off Lush 2. Double plays—Lush to Davis to Bancroft to Davis to Rodgers, Stroud to Tennant, Bancroft to Rodgers to Kores, Cook to Young to Tennant, Rodgers to Kores. Sacrifice hit—Lober. Stolen base—Coy. Wild pitch—Lush. Runs responsible for—Stroud 1. Time of game—1 hour and 35 minutes. Umpires—Hayes and Guthrie.

SECOND GAME.

SACRAMENTO.

	AB.	R.	BH.	PO.	A.	E.
Moran, lf	4	0	0	0	0	0
Young, 2b	4	0	0	3	3	0
Orr, 3b	3	0	1	0	4	0
Tennant, 1b	4	0	3	8	1	0
Coy, cf	4	0	0	5	0	0
Shinn, rf	4	0	3	0	0	0
Cook, ss	3	0	0	1	1	3
Lynn, c	3	0	1	6	0	0
Malarkey, p	2	0	0	1	2	1
*Hannah	1	0	0	0	0	0
**Wolverton	1	0	1	0	0	0
†Stewart	0	0	0	0	0	0
§Van Buren	1	0	0	0	0	0
Totals	34	0	9	24	11	4

PORTLAND.

	AB.	R.	BH.	PO.	A.	E.
Bancroft, ss	2	0	0	3	4	0
Speas, cf	3	0	2	2	0	0
Rodgers, 2b	4	0	0	3	4	0
Doane, rf-cf	4	0	1	0	0	0
Kores, 1b	4	0	0	13	1	0
Davis, 3b	4	0	0	2	3	0
Lober, lf	4	0	0	0	0	0
Brenegan, c	3	1	1	4	1	0
Martinoni, p	3	1	1	0	1	0
Rieger, rf	1	0	0	0	0	0
Totals	32	2	5	27	14	0

*Hannah batted for Cook in the ninth.
**Wolverton batted for Lynn in the ninth.
†Stewart ran for Wolverton in the ninth.
§Van Buren batted for Malarkey in the ninth.

SCORE BY INNINGS

Sacramento	0	0	0	0	0	0	0	0	0	—0
Base hits	1	1	0	2	1	1	0	1	2	—9
Portland	0	0	0	0	2	0	0	0	*	—2
Base hits	1	0	0	0	3	0	0	1	*	—5

SUMMARY.

Struck out—By Malarkey 5, by Martinoni 3. Bases on balls—Off Malarkey 2, off Martinoni 1. Two-base hits—Martinoni, Tennant. Sacrifice hit—Malarkey. Stolen bases—Rodgers, Davis. Passed ball—Brenegan. Runs responsible for—Malarkey 1. Time of game—1 hour and 50 minutes. Umpires—Hayes and Guthrie.

MISS HAZEL PEDLAR WED TO F. FAULKNER

The wedding of Miss Hazel Pedlar and Frederick Faulkner took place on Saturday evening at the home of the bride's brother, Lyle Pedlar, in San Francisco. The bride is an unusually attractive and brilliant girl who has won distinction in newspaper work both in San Francisco and in Oakland, where the family resided until a few years ago. She is a graduate of Stanford University. She is a daughter of the late Frank Pedlar, who was for many years an official of the United States Mint.

The house was beautifully decorated for the occasion and the bride was very handsome in a gown of soft white embroidered net with a long tulle veil. Mrs. Raglan Tuttle, sister of the bride, was matron of honor, and Thomas Bellew was best man.

The groom is a well known young newspaper man of San Francisco, whose home until three years ago was in Kentucky. He belongs to a prominent family of Covington and is a graduate of the University of Kentucky.

The wedding was a quiet affair at which only relatives and a few intimate friends were present. Among the guests were Mr. and Mrs Lyle Pedlar, Mr. and Mrs. Raglan Tuttle and Carl Pedlar. Another sister of the bride, Mrs Herbert Merchant, is at present in Guam.

After a two weeks' honeymoon, the bride and groom will return to occupy an apartment in San Francisco.

STATE CIVIL SERVICE EXAMS FOR SWITCHMEN

SACRAMENTO, Aug. 17.—The California State Civil Service Commission announces that applications for employment as switchmen in the service of the State will be received at the office of the Commission at the State Capitol, on or before September 12. Switchmen are employed by the State in connection with the Board of State Harbor Commissioners in San Francisco at a salary of $100 per month. There are now seven vacancies to be filled.

Candidates must have had at least one year's experience as a switchman within the last five years, and must show clearance papers from each railroad position held in the past five years in order to qualify for this examination.

The examination is open to all citizens of the State between the ages of 21 and 50 on the date of the examination, who comply with the requirements. Further information and application blanks may be secured from the State Civil Service Commission at Sacramento.

Applications must be properly executed and filed with the Commission on or before September 12.

BUREAU ELECTS CHIEF WHITE AS GOVERNOR

SAN FRANCISCO, Aug. 17. — Chief of Police White was notified today that he had been elected a member of the board of governors of the National Identification Bureau. Word came from President Richard Sylvester of the International Association of Chiefs of Police at Washington, D. C. Chief White has been a member of the organization for some time and his election to the position of governor is due to his special interest in identification bureau work.

TO GO THROUGH CANAL.

NEW YORK, Aug. 17.—The Carolyn of the Luckenbach line left New York yesterday for San Francisco via the Panama canal. She carried a general cargo and expected to reach her destination in twenty days. She is the third ship to leave New York for San Francisco by way of the canal. The Isabella of the Insular line sailed on Wednesday and will be one of the first boats through. The Admiral Dewey of the same line sailed on August 9.

MOTORCYCLISTS INJURED.

While riding tandem on a motorcycle yesterday afternoon, Ray Hammer and Jesse Perry, two youths of 838 Ninth street, collided with a street car at Eighth and Alice streets. Both were thrown to the pavement and sustained numerous bruises and lacerations, which were treated at the Emergency hospital.

ROUTES OF TRAVEL ROUTES OF TRAVEL

WESTERN PACIFIC

BACK EAST EXCURSIONS

To Principal Eastern Destinations

LOW ROUND TRIP FARES

Tickets on sale certain days from May to September Inclusive
Final Return Limit October 31st—Liberal stop over privileges

COMFORT SERVICE SCENERY

For Full Particulars Apply to Ticket Offices

1326 Broadway - - - Phone Oakland 132
3rd and Washington Sts. - Phone Oakland 574

DENVER & RIO GRANDE

Two Trains Daily

To Chicago and East

Fast limited trains—through without change—offering every comfort of equipment and service—without extra fare.

Morning or evening departure from San Francisco and Oakland as suits your convenience—both trains making direct connections in Chicago with trains for all points East.

The Pacific Limited has library observation car, standard and tourist sleeping cars and dining car.

The San Francisco Limited has standard and tourist sleeping cars, dining car and coaches.

The Atlantic Express, another through train for Chicago, leaves San Francisco 7 p. m. daily.

Tickets, sleeping car reservations and full information at

22 Powell Street (Flood Building), SAN FRANCISCO (C. M. & St. P. Ry.)

Broadway and 13th Street, OAKLAND (Southern Pacific Co.)

San Francisco Limited leaves 2 P.M.

Pacific Limited leaves 9 A.M.

Southern Pacific-Union Pacific
Chicago Milwaukee & St. Paul Line

East Cheap

Summer Excursion Tickets

New York	$108.50	Chicago	$72.50
Boston	$110.50	St. Louis	$70.00
Philadelphia	$108.50	St. Paul	$75.70
Baltimore	$107.50	Memphis	$70.00
Toronto	$ 95.70	Houston	$62.50
Montreal	$108.50	New Orleans	$70.00
Quebec	$116.50	Duluth	$83.30
Portland, Maine	$113.50	Omaha	$60.00
Washington	$107.50	Denver	$55.00
Minneapolis	$ 75.70	Kansas City	$60.00

And many other eastern cities.

Tickets now on sale for certain dates in August and September and honored on all trains.

Electric Block Signal Protection—Rock Ballasted Roadbed—Oil Burning Locomotives.

Our agents will be glad to furnish any additional information.

Southern Pacific

L. RICHARDSON, D. F. & P. Agt. C. J. MALLEY, City Tkt. Agt. P. E. CRABTREE, City Pass. Agt.

Broadway and 13th St., Oakland; Phone Oakland 162,
or
Oakland 16th St. Depot; Phone Oakland 1458.
Oakland 1st and Broadway; Phone Oakland 7960.
Oakland 7th and Broadway; Phone Oakland 738.

FOR COMFORT TAKE THE MODERN STEAMERS

Portland LosAngeles

Beaver Rose City

Sails 12 Noon Sails 11 a. m.

Aug. 18 Aug. 19

BIG 3 — BEAR — BEAVER — ROSE CITY

$12, $14, $16 First Class $7.35 $8.35

2d Class $7 2d Class $5.35

BERTH AND MEALS INCLUDED

The San Francisco and Portland Steamship Co.

H. V. BLASDEL, City Ticket Agent, 1326 Broadway, Oakland, Cal. Phone Oakland 1314.

FAST ELECTRIC TRAINS TO Sacramento

LEAVE 40TH & SHAFTER AVE.

Daily Except as Noted

[illegible] Sacramento, Pittsburg, Bay Point.
6:50A Bay Point and Way Stations.
[illegible] Sacramento and Pittsburg only [illegible]
[illegible] Parlor Observation Car.
9:50A Concord and Way Stations, Sun. only.
11:30A Sacramento, Pittsburg, Bay Point.
11:50A Bay Point and Way Stations.
1:30P Sacramento, Pittsburg, Bay Point.
2:10P Concord and Way Stations.
3:30P Sacramento, Pittsburg, Bay Point.
4:30P Bay Point and Way Stations.
5:00P Pittsburg, Sacramento, Marysville, Colusa, Oroville, Chico, Observation Car.
5:50P Concord and Way, except Sundays.
6:30P Pittsburg and Way Stations.
8:30P Sacramento, Pittsburg and Way.

OAKLAND, ANTIOCH & EASTERN RAILWAY, 40th and Shafter ave. Phone Piedmont 870. Call Oak 4447, People's Ex Co. Check baggage.

NOTICE.

Notice is hereby given that the partnership between the undersigned under the name of Bond & Jones is hereby dissolved and terminated.

W. T. BOND.
WM. H. JONES.

Dated August 11, 1914.

Oakland and vicinity will tell you.

LEGAL NOTICES

NOTICE OF TIME SET FOR PROVING WILL, ETC.

In the Superior Court of the County of Alameda, State of California

In the matter of the estate of Christina Mangels, deceased

Notice of time set for proving will, etc.

Notice is hereby given, that a petition for the probate of the will of Christina Mangels, deceased, and for the issuance to Henry Huffschmidt of letters testamentary thereon has been filed in this Court and that Thursday, the 27th day of August, A. D. 1914, at 10 o'clock a. m. of said day, at the Courtroom of Department No. 4 of said Court, at the Court House in the City of Oakland, in said County of Alameda, has been set for the hearing of said petition and proving said will, when and where any person interested may appear and contest the same.

Dated August 15th, 1914.

JOHN P. COOK, Clerk.

By W. E. ADAMS, Deputy Clerk.

CLINTON G. DODGE, Attorney for Petitioner, 305 Oakland Bank of Savings Bldg., Oakland, Cal.

NOTICE OF REGULAR ANNUAL MEETING OF STOCKHOLDERS.

Pursuant to the by-laws of OAKLAND TITLE INSURANCE AND GUARANTY COMPANY, the regular annual meeting of the stockholders of said company will be held on Wednesday, the 19th day of August, 1914, at the hour of 3 o'clock P. M. on said day at the office of said company, No. 1422 Broadway, in the City of Oakland, County of Alameda, State of California, at which meeting directors of the company will be elected and such other business transacted as may properly come before the meeting.

Attest: ROBERT LECKIE.
President of Oakland Title Insurance and Guaranty Company.
IRA ABRAHAM, Secretary.

ANNUAL MEETING OF STOCKHOLDERS.

Notice is hereby given, that in accordance with the by-laws, the annual meeting of the stockholders of the Oakland Hotel Company, will be held at the office of the company on the mezzanine floor of the HOTEL OAKLAND, situated on the block of land bounded on the south by Thirteenth street, on the west by Harrison street, on the north by Fourteenth street, and on the east by Alice street, Oakland, California, on Monday, August 31st, 1914, at 4 o'clock P. M., for the purpose of electing directors and for the [illegible] properly come before the meeting.

GOLDEN L. DOWNING.
Secretary Oakland Hotel Company.

NOTICE OF NON-RESPONSIBILITY.

I, the undersigned, have bought the cigar store located at 5553 E. 14th st., Oakland, California, and am in no way responsible for any debts or obligations contracted thereon by former owners. All outstanding bills must be presented on or before August 22, 1914.

(Signed) P. C. CLAIR.

BERKELEY | Trade Science | UNIVERSITY OF CALIFORNIA | Music Society | ALAMEDA

FRESHMEN GIVEN ANNUAL WARNING

Consigned to Garbage Can With "Other Rubbish" by Sophomores.

UNIVERSITY OF CALIFORNIA, Aug. 17.—As fuel to the fire which is expected to burst forth in the annual pushball contest Saturday morning between freshmen and sophomores, has been issued the annual defi of the second year men to the entrants. Headed by a picture of a garbage can and under it the legend, "Drop

poster, of enormous size and glaring color, was ubiquitous on the campus this morning

That the poster will prove sufficient of an insult to arouse the most timid freshman to wrath is generally considered probable. As a result, the most terrific of clashes at pushball is expected Saturday on California field. A tug of war is to be an added event. The pushball contest has for years taken the place of the former rushes between the two lower classes, and was started at the suggestion of President Wheeler.

[illegible] containing its warning to the freshmen follows.

SOME SATIRE.

Whereas, the [illegible] writhings among the grubs groveling at our feet have attracted our attention to the existence of the class of 1918. Realizing the embryonic state of their deformed and misshapen intellects, innocent as yet to the eternal traditions of California:

Anxious that even they shall not degenerate to the pusillanimous level of those who last wore the red, we, the sophomores of the class of 1917, the august and awe-inspiring,

Do deign and publish, promulgate and proclaim for the guidance of their feeble footsteps the following rules and ordinances:

Remove all prep. school pins, tags and labels. Abandon thy pap-bottles and other relics of the infantile and misguided past.

Each specimen of 1918 shall wear naught but red. Ever remember that green is sacred to the sophomores. Immersion in the smelly slush of Chem. Pond awaits the violator.

Murderous assault will be dealt all freshlets wearing caps on the campus; these were meant only for humans

Enter North hall only by the back steps. Crawling creatures defiling the abode of the glorious sophomore will be ruthlessly exterminated.

Maintain a meek and humble attitude in the presence of the senior and respect the sanctity of his bench. Revere the sophomore. Endure the junior.

Beware of littering the consecrated sophomore grass with thy odoriferous carcasses

Embrace not the amorous co-ed. The lovelorn bleating of the impassionate juvenile calf-love is strictly prohibited to ye freshlets. Envy not the privileges of thy superiors.

Relinquish all pipes in self protection. The lower animal forms are easily killed by fumigation.

And

Observe all rallies and university meetings. Hustle wood to all rally fires!

Be ever diligent to observe these, our commands! Whoever fails in any shall be forever damned. None shall

Escape the vengeful wrath of the vigilant sophomore, whoever

Yearns to cover the puny babes of 1918 in the oozy slime of Chem. Pond. Be warned in time.

Tremble and obey!

ESSENTIAL THINGS OF CAMPUS TOLD FRESHMEN

BERKELEY, Aug. 17.—Urging them to avoid frivolities and unessentials during their four years of college residence, and to build up character, Rev. Thomas Lantry O'Neill, C. S. P., on behalf of the members of the Newman club, welcomed the members of the freshman class of the university to Newman hall at the late mass in Newman hall chapel Sunday morning. To learn to discern character; to use caution in choosing companions; to affiliate only with movements that are right—these were the fundamentals that the freshmen were urged to adhere to.

ALAMEDAN GOES UNDER SURGICAL OPERATION

ALAMEDA, Aug. 17.—Herman Kihn, better known as "Dody" Kihn, was operated upon last night at the Alameda Sanatorium for appendicitis. He is resting easily today. Kihn is the son of Constable and Mrs. Al Kihn of 1195 Pacific avenue. He was taken suddenly ill last night and rushed to the sanatorium in the police ambulance.

Young Kihn was for years the coxswain of the championship rowing crews of the Alameda Boating Club.

ARREST BEACH DISTURBERS.

ALAMEDA, Aug. 17.—Martin M. Storch of 170 Tenth street, Oakland, and Joe R. Viera, of 615 Hobart street, Oakland, were arrested yesterday afternoon at Surf Beach Park on charges of disturbing the peace. The two men, it is claimed, fought over a young woman companion of one. They were released on $25 bail. Policemen Huff, Toaspern and Servente made the arrests.

WOMAN IS DEFRAUDED.

BERKELEY, Aug. 17.—A magazine solicitor, who apparently has no official connection with any magazine publishing house, has commenced operations anew in this city, several reports having been made recently by his victims. Mrs A. S. Thompson, of 1420 Alcatraz avenue, reports having given him money and having received no magazine in return. He is described as being 27 years of age, 5 feet 9 inches, weighing 150 pounds, dark hair, and smooth shaven.

How to Get Rid of Eczema

Your Blood Must be Right if Skin is to Heal

Impurities Will Come Out Somewhere

Working outwardly through a myriad of very small blood vessels, the famous blood purifier S. S. S. brings to the skin new material for its regeneration. And as these new materials keep up a flood of action they keep crowding off the scales or patches of eczema, new, smooth skin forms beneath, all destructive germs cease to withstand the constant health-[illegible] of S. S. S. and the most baffling case of eczema [illegible] and is gone forever. You can't cure eczema by smearing the skin; you can relieve the itch and burn but to cure it the blood must be right. There is no getting away from this fact.

Get a bottle of S. S. S. today of any druggist then write for a copy of "What the Mirror Tells" published by The Swift Specific Co. 113 Swift Bldg., Atlanta Ga.

For more detailed directions write the medical department as suggested in circular around the bottle of S. S. S. Avoid substitutes that may contain harmful mineral drugs. S. S. S. is purely vegetable.

CITIZENSHIP IN UNIVERSITY URGED AS 'FRESHIE' DUTY

Dignified Seniors Mix Metaphors and Advice

UNIVERSITY OF CALIFORNIA, Aug 17.—The annual task of persuading the freshmen of the benefits of membership in the Associated Students, which governs undergraduate affairs, has been assumed with the opening of the semester by a committee of upper-classmen, who issued this morning a statement to the freshmen in this regard. "The man Without a Country," it is headed, and it is in part as follows:

"Like a ship without a rudder—drifting, friendless. Can you afford to be a man without a country? Can you willingly [illegible] of from that part of your [illegible]

The man who fails to make himself a member of the A. S. U. C. cuts himself off from all parts of undergraduate activity, virtually exiles himself."

D. R. Kilduff is chairman of the senior committee to which boosting of the A. S. U. C. is entrusted. J. H. Wadsworth heads the junior committee, R. K. Bontz that of the sophomores, and Donald Bull that of the freshmen, yet to be named.

The women students also are assisting in the task, among those on the committee being Miss Helen Cummins, Miss Ruth Johnson, Miss Alcesta Lowe, Miss [illegible] Miss [illegible] Herrle, Miss Marjorie Hyland, Miss Hazel Hollingsworth, Miss Anna Smith, Miss Marjorie Carlton, and others.

MISS HELEN CUMMINS.

SCHOOL EXPENSES ARE REPORTED TO SUPERVISORS

Routine Work Comes Before Board; Farm Adviser Now at Work

Urging a considerable increase in school expenditures during the coming fiscal year, Superintendent of Schools G. W. Frick today filed with the Board of Supervisors his annual report or estimate on probable expenses and needs of the schools of the county. In taking up the work, Frick declared that his reports on Oakland, Berkeley and Alameda school expenditures and unnecessary, in his mind. "I have no way of checking the needs of city departments," he said, "save through city superintendents, who should therefore make these reports themselves."

The Alameda grammar schools, according to Frick's report, will need $165,015 this year. From the state and county taxes Frick urges that $155,000 be raised, and that the city taxes raise $50,000. The Alameda high school's expenses are estimated at $49,818, and a state apportionment will be due of $5,101.12. There is a balance on hand in the high school fund of $8,289.27. This leaves an amount to be levied of $40,778.01.

Other estimates are as follows:

Alameda kindergartens, $3670.

BERKELEY GRAMMAR SCHOOLS.

Asked from state	$ 79,182.98
Asked from county	10,581.82
Asked from city	111,486.67
Asked from miscellaneous	2,542.81
Total	$296,875.38

Berkeley high school	$118,460.30
Asked from state	14,931.12
Asked from county	101,356.85
Asked from miscellaneous	2,172.83
Asked from kindergartens	15,791.00
Oakland Elementary and Grammar schools	1,312,532.00
Asked from state	285,000.00
Asked from county	370,000.00
Special tax levy asked	686,733.00
Oakland high school	444,327.00
Asked from state	25,500.00
Special tax levy asked	418,727.00
Oakland kindergartens	20,845.00
Aggregate county high schools	11,052.26

COUNTY GRAMMAR SCHOOLS IN ADDITION TO REGULAR ALLOTMENTS.

Pleasanton	$4,000.00
Albany	6,324.74
Castro Valley	1,000.00
San Leandro	4,500.00
Centerville	3,000.00
Emeryville	2,000.00
Decoto	2,000.00

Frick also asks a budget appropriation of $50,000 to cover any emergency matters that may arise.

CONTRACT APPROVED.

The bond and contract of M. E. Fernandes, for county road repairs, was signed and ratified. The contract with James A. and Gavin Atchison for repairs on the Wester street bridge was also signed.

FUND APPROPRIATED.

The sum of $2000 was appropriated for the farm adviser, recently appointed by the Univ[ersity] of California for this county.

Report that the steam schooner Shasta, of the E. K. Wood Lumber company, broke piles on the Webster street bridge, was filed. Investigation was ordered by the bridge committee.

SUBSTITUTES NAMED.

Mrs. J. Nicholson was named matron at the Receiving hospital for two weeks, during the vacation of Matron Hughes. [illegible] tender at the Bay Farm Island bridge. [illegible] tended at the Bay Farm Island bridge.

A request for $150 to aid the California Pigeon Club show was made by the California Pigeon club. The matter was referred to the publicity commission.

CONTRACTS AWARDED.

The Lyon Storage and Moving company was awarded the contract for furnishing lamps, chairs and tables for the primary election of August 27.

The contract for an automatic night watchman's alarm system in the Court House was ordered signed and ratified.

A petition for lights at Fairview and Curtis streets, near Hayward, was submitted by residents and referred to Supervisor Bridge.

A. Christian was named ironer at the County Infirmary and Mrs. Williams superintendent cook. [illegible] was named smallpox nurse. George Janvin was appointed night watchman for two weeks at the Hall of Records.

PRICES ESTIMATED.

The following were set as expenses for the coming primary election.

Election officers, $10 each, rent of polling places, $6, rent of furniture, $2.65; rent of tents, $5.75, hauling booths, $1 per precinct, delivering supplies, $1 to $1.50; bringing in returns, $1 to $1.50, election supplies, per set, $6.

LICENSES ASKED.

Liquor license applications were filed by J. F. Leal, Irvington, and Robert Hatcher, Sunol.

September 8 was set as the date of sale of $25,000 worth of Newark school bonds. Bids were called for by vote of the board.

CITY COUNCIL TO REDUCE BUDGET

Estimates Are Approximately $1,250,000 in Excess of 1913.

The time for introducing the ordinance fixing the budget and the tax rate was extended ten days by the city council this morning. The commissioners went into executive session this afternoon to see what could be done in the way of pruning the estimates. The estimates are approximately $1,250,000 in excess of those of last year, while the assessed valuation of property has increased only $4,000,000. The fear was expressed by members of the city council that the tax rate might have to be increased.

The call for an executive session of the council was issued by Commissioner of Finance and Revenue John Forrest, who has been worrying for the past two weeks or more over the deparment estimates. It was hoped that the segregated budget plan might reduce the departmental estimates, but this hope has proved to be without foundation. Forrest decided to pass his troubles to the committee of the whole this afternoon. He explained that radical cutting would have to be done to bring some of the estimates "within reason."

Commissioner Turner announced that Mrs. Sarah C. Borland, chairman of the Joaquin Miller "Hights" committee, which has been engaged in seeking the acquisation of the Miller property for a municipal park, desired a hearing and that an appropriation might be made in the budget. It was decided that the city clerk should advise Mrs. Borland of the time of hearing.

The Chamber of Commerce will be given a hearing at the same time as to the advisability of including an appropriation of $10,000 for the skyline boulevard in the budget. The project has the endorsement of the Alameda County Civic Association.

LOS ANGELES MAYOR GREETED BY OFFICIALS

SAN FRANCISCO, Aug. 17.—Mayor Rose and wife of Los Angeles arrived here this morning on the steamer Beaver and were met by Chief of Police White, with the police department automobile.

The chief had been notified by Chief Sebastian of Los Angeles, of the mayor's coming and requested to aid in entertaining him. Mayor Rose will remain in the city several days and intends to inspect the Panama Pacific Exposition site and view other points of interest. He will be entertained by Mayor Rolph during his stay.

CHINESE SMUGGLERS UP BEFORE COMMISSION

SEATTLE, Aug. 17.—A score of witnesses will apear before the Federal Industrial Relations Commission today and tomorrow to testify to Chinese smuggling through this port. All the sessions will be executive. The commission re-set the Portland hearing to start next Thursday and the San Francisco hearing August 25.

ALAMEDA CENTER TO HOLD RALLY

Thirty Candidates Signify Intention of Addressing Meeting Tonight.

ALAMEDA, Aug. 17.—Alameda Center of the California Civic League will this evening hold probably the largest political rally of the campaign in Alameda. Thirty candidates have signified their intention of being present and addressing the assemblage, to which all residents of Alameda are invited. Each speaker is

will be held in Native Sons' hall, Park street, at Central avenue.

The following have signified their intention of addressing the meeting:

State senator—T. C. West, J. Kern, and Samuel Poorman Jr.

Assembly—Sheldon Schaffer, Paul Arnerich, Mrs. A. Forbes.

County treasurer—C. H. Brown and M. J. Kelly.

Tax collector—J. B. Barber and Oscar Rogers.

Assessor—J. A. Wilson, Fred A. Campbell and [illegible]

Police Judge—R. B. Tappan and L. R. Weinmann.

[illegible]

Sheriff—T. Sheehan

Public administrator—W. F. Drury.

County clerk—Clara Cornwell, George Gross, and H. L. Bovie.

Coroner—D. W. Baldwin and H. K. Albright.

County superintendent of schools—May T. Webster, Blanche Morse, and George W. Frick.

Constables—Al Kihn, A. L. Hutton, and George Forep.

Auditor—W. F. Serb and E. F. Garrison.

Congress—H. E. Wolcott, Dr. Derrick, and J. A. Elston.

Supervisor—J. M. Kelley.

WAR ROBS SOPHOMORES OF BRITISH PIPES

UNIVERSITY OF CALIFORNIA, Aug. 17.—War, in the opinion of the sophomore men of this institution, is all that General Sherman claimed for it. There are half a thousand of them who agree with him in letter and spirit, and all because the present European conflict has robbed them of the pipes from which they had anticipated so much joy.

At the close of the last semester, the putative sophomores chipped in and made up a pipe fund. H. A. Black was appointed custodian of it. He decided that only imported briars could possibly be of adequate design and quality, and so he wrote to England enclosing the necessary check. Six sample pipes sent by an English firm proved to be all that was desired, and the arrival of the other several hundred was eagerly awaited.

The pipes were shipped in time to be placed on sale today, and the list of buying was received in due order. But that was all. No more pipes have arrived. Whether some active German cruiser has overhauled the British vessel on which the precious burden was carried is not known, but as much is guessed. The law department of the u[illegible] is now trying to figure if pipes are classifiable with food and so constitute "conditional contraband" of war, or whether the university cadets ought to be sent to retake the precious cargo.

ALAMEDAS DEFEAT NEW ERAS IN BALL GAME

ALAMEDA, Aug. 17.—The Alamedas, yesterday afternoon, defeated the New Eras of San Francisco at Lincoln park by a score of 7 to 5. The contest was marked by much "crabbing" on the part of the visitors, the game being halted at frequent intervals to settle a protest. In the third inning the umpire ruled that the New Era catcher had held the bat of an Alameda batsman and gave the local his base. This almost caused a riot, and the visitors threatened to go home. The squabble was settled by placing a San Francisco sympathizer as field umpire.

This umpire tried to rob the locals in several ways, calling men out on bases when they were clearly safe. The Alameda throng almost started a riot on account of [illegible]

The score:	R.	H.	E.
Alameda	7	7	4
New Eras	5	8	4

Batteries—Brown and Ross; Adams, Caroerry and Valentio.

POLICE ARREST FOUR TRAMPS IN ALAMEDA

ALAMEDA, Aug 17.—Charging that small boys have been breaking down the flowers and stealing milk from the porch, A. E. Forderer of 1315 Lafayette street yesterday appealed to the police. A patrolman investigated and found that boys in the neighborhood were responsible.

The police this morning at 3:50 o'clock rounded up a number of tramps who were sleeping near one of the Webster-street warehouses. They are George Williams, Dan Morrison, Jose Daland and G. Angelo. It was claimed that the men were turning horses loose near the warehouse and Policemen McDonnell and Blunk went to the scene and arrested the quartet.

WOMEN TO ORGANIZE J. R. KNOWLAND CLUB

ALAMEDA, Aug. 17.—Great preparations are being made by the Women's Political League of Alameda for the meeting which will be held Wednesday afternoon at the home of Mrs. J. B. Maltesta, 1557 St. Charles street. A second Women's Joseph R. Knowland club of Alameda will be organized at the meeting. Mrs. Knowland will be the principal speaker at the session. Mrs. H. J. Platts, president of the first Women's Knowland club of Alameda, will open the meeting, she being president also of the Women's Political league.

ALAMEDA COUPLE RETURN FROM HONEYMOON TRIP

ALAMEDA, Aug. 17.—Mr. and Mrs. Earl Borton (Ruth Holt) have returned from their honeymoon trip to Tahoe and the lake country and are occupying their attractive home, 1604 San Jose avenue, which has been awaiting them since their marriage. They made the trip in their machine, and went over into the Nevada side, making a most comprehensive tour of that part of the country.

FILES SUIT AGAINST CITY.

BERKELEY, Aug. 17.—Mrs. Elizabeth Steedman of this city has brought suit against Berkeley for $10,000 and costs for injuries sustained, when she stumbled and fell upon a curbing at Dwight way and Shattuck avenue on January 29. Mrs. Steedman, through her attorney, W. B. Rinehard, alleges that the sidewalk was maintained by the city in a dangerous and unsafe condition.

ARREST BICYCLE THIEF

BERKELEY, Aug. 17.—The police have received notification of the arrest at Redlands of Claud L. Roberts, who is wanted in this city and in Oakland for numerous bicycle thefts. Roberts is alleged to have conducted his thefts by wholesale. [illegible] are pending against him. He will be brought from the south this week.

SEVERE ATTACK OF COLIC CURED.

E. E. Cross, who travels in Virginia and other Southern States, was taken suddenly and severely ill with colic. At the first store he came to the merchant recommended Chamberlain's Colic, Cholera and Diarrhoea Remedy. Two doses of it cured him. No one should leave home on a journey without a bottle of this preparation. For sale by Osgood Bros. Drug Stores.

—Advertisement.

SOUTHWESTERN TENNIS TOURNAMENT IS BEGUN

DALLAS, Tex., Aug. 17. — The second annual southwestern district tennis championship tournament began today and will continue throughout the week. Players were present from Texas, Oklahoma, New Mexico and Arizona.

REUNION IS HELD.

Former residents of the old mining town of Dutch Flat held a reunion at Mosswood Park yesterday. Several hundred men and women, now residents of the bay district, were present. Frank W. Cooke was president of the day and Miss Edith Jones secretary.

ALAMEDA CENTER TO HOLD RALLY

University Freshmen to Receive Welcome Friday From President Wheeler.

UNIVERSITY OF CALIFORNIA, Aug. 17.—The first event of the semester beyond the mere formality of registration and the opening of class instruction is to be the meeting of students Friday morning at 11 o'clock, for which the unusual order has been made that it will be held at the Hearst Greek theater in-[illegible]

dent Wheeler will deliver their his annual address of welcome to the members of the freshman class. Benjamin W. Wheeler, son of the president, has been appointed chairman of the committee which has this and other student gatherings of the year in charge. He will be assisted by A. M. Edwards and M. E. Hazeltine.

Though showing a slight increase over that of last year, the freshman registration is still below the figures estimated in advance by Recorder James Sutton. The latest report he makes shows that 1298 had registered as compared with the [illegible] of this week will, however, see a notable increase in the enrollment of entrants, many from the southern part of the state not having yet arrived.

UNDERGRADUATES REGISTER.

The registration of upper-classmen commenced today. To prevent the overcrowding that marked this event last year, the enrollment booths were established out of doors in a wooden enclosure, built for the purpose, at the north end of California hall. Moving pictures were taken this morning of the crowds of students about the booth and at the enrollment tables.

The first day of drill for the morning of Major John T. Nance, commanding. Military drill will be held, as last year, on Monday and Wednesday mornings at 11 o'clock, with two half days of drill to be announced later, when trips will be made to the vicinity of Cragmont for field maneuvers. Major Nance has appointed the following to act as battalion majors: C. S. Dickie, first battalion; A. J. Eddy, second battalion; H. W. Cochran, third battalion. Captain S. W. Allen will act as drum major of the band.

LIQUOR AMENDMENT IS THRESHED OUT IN DEBATE

BERKELEY, Aug. 17.—The proposed dry amendment to the state constitution, to be voted upon this fall, had a hearing from every angle at a debate which was attended by many interested people yesterday afternoon at the Berkeley High School auditorium. The amendment was supported by Judge J. E. Pemberton and opposed by Andrea Sbarboro, president of the California Wine Growers' Association.

Sbarboro laid emphasis upon the claim that the wine men are as much in favor as the temperance advocates of moderation in drinking, as in other things. He believed, however, that evils that have heretofore attended the liquor business could better be controlled by regulation than by complete abolition. He believed the latter course would inflict a serious blow upon California industries, for which there would be no commensurate return.

Judge Pemberton defended the proposed amendment on the broad ground of the ills of the liquor traffic. He believed that there would be a diversion of activities from the wine manufacturing and brewing business to other channels of industry, and he denied that the California grape crops would suffer for lack of a market if the amendment was adopted.

Following the close of the chief arguments, the meeting was thrown open for general discussion, and there were a number of brief addresses from the floor. This was the second debate on the proposed amendment which has been held at the high school under the auspices of the local campaign committees. Others are expected to follow.

HOLD PUBLIC MEMORIAL FOR PROMINENT WOMAN

BERKELEY, Aug. 17.—Public memorial services were held yesterday afternoon at St. Mark's Episcopal Church for the late Mrs. George Herbert Kellogg, one of the most widely known women of the Episcopal faith, whose death occurred Friday. Mrs. Kellogg was the originator of the House of Churchwomen of the diocese of the church in this state. Rt. Rev. William Ford Nichols, bishop, was the chief speaker at the memorial. The services were attended by a large number of members of the parish of St. Mark's, the rector, Rev. Edward Lamb Parsons, being in charge.

Mrs. Kellogg was a director of the Town and Gown Club. She was a native of Illinois, 68 years of age, and a resident of California since 1861, when she crossed the plains in an army ambulance. She is survived by her husband, George Herbert Kellogg, a daughter, Miss Grace Kellogg, and a son, Francis Kellogg.

THEOLOGICAL SEMINARY TO OPEN DOORS TOMORROW

BERKELEY, Aug. 17.—The Pacific Theological Seminary in this city will open for its new term with appropriate exercises in the chapel of the institution on Atherton street tomorrow morning at 10 o'clock. The annual opening address will be delivered by the president, Rev. Charles S. Nash, D. D., who has announced as his subject, "A Ministry to Modern Men."

Rev. C. C. McCown, Ph. D., of Chicago, will be a new member of the faculty this year, filling the chair of New Testament literature. He was six years principal of a school at Calcutta, India, and recently has been connected with the Chicago Y. M. C. A. as an instructor. He is a former student of both the University of Berlin and Heidelberg.

MOTORMAN NARROWLY AVERTS A COLLISION

ALAMEDA, Aug. 17.—A party of automobilists in a machine which is the property of H. Charles of 869 Twentieth street had a narrow escape from death or serious injury yesterday afternoon at Lincoln avenue and Webster street. The automobile was running on Webster street and the driver evidently did not see the approach of the westbound Southern Pacific electric train. He ran within a few inches of the cars before he stopped his machine. The motorman of the train realized the impending crash, and stopped his train, which was the 4:29 p. m. from Park street.

ALAMEDA COUNCILMAN HURT.

ALAMEDA, Aug. 17.—Councilman Alfred L. Mogelstern was painfully injured yesterday when the crank on his automobile "kicked" and struck him [illegible] is badly swollen as a result of the blow.

J. B. Schafhirt
Dentist
MACDONOUGH BLDG., 2d FLOOR
1333 Broadway, Cor. 14th St.
Phone Oak. 1838 Open Evenings

WOMAN RESCUED FROM BAY WATERS

Swimming, She Goes Beyond Her Depth and Becomes Exhausted.

ALAMEDA, Aug. 17.—After struggling for her life in the bay waters off the south end of Oak street, Mrs. Marie Buckley was rescued yesterday afternoon by Harry Mark of 2254 Encinal avenue.

Mrs. Buckley was taken to the emergency hospital, where she was treated by Dr. C. P. Pond. She was later removed to her home.

Mark heard the woman's cries and [illegible] street witnessed the affair and summoned the police ambulance. Mrs. Buckley had gone out swimming and went beyond her depth. She is the wife of Thomas Buckley and resides at 882 Park street.

NEW ATTORNEY IS NAMED TO POST

Honolulu Office Given to Stanford Graduate by McReynolds.

SAN FRANCISCO, Aug. 17.—First Assistant United States Attorney M. A. Thomas was appointed United States Attorney at Honolulu for a term of sixty days by Attorney General McReynolds, today. News of his selection came in a dispatch received here this morning and he will proceed at once to his new post. It is believed the appointment will later be made permanent.

Thomas takes the place of United States Attorney Jeff McCarn, who recently came into public notice following a quarrel in the corridor of the Federal Court building at Honolulu. Following the disposition with the case, McCarn is said to have had a tilt with opposing counsel during which he is alleged to have drawn a gun. He recently passed through San Francisco on his way to Washington, but it is supposed the trouble was not satisfactorily adjusted and as the islands have been without a federal prosecutor it was necessary that an appointment be immediately made. Thomas is a graduate of Stanford University with the class of 1906. He has been in the United States attorney's office for one year.

MANY PAROLED BEFORE HALF TIME WAS SERVED

In the San Francisco dispatch of last Saturday, alluding to the refusal of the board of prison directors to grant a parole to Abe Ruef the following statement was made, in good faith by this paper:

"The directors have not so far released a single prisoner who has not served half his sentence, considering credits for good behavior."

Attention has been directed to the fact that many convicts, upwards of 200, so it is said, have been paroled before having served out half their time, the following list containing some of the notable instances, names being omitted for reasons that are obvious.

The following list shows the prisoner's number, sentence, crime, date of parole, and actual time served.

24351, 12 years, robbery, April, 1912, 2 years.

21435, 20 years, robbery, June, 1912, 6 years 5 months.

23542, 12 years, felony, March 1, 1912, 2 years 5 months.

22639, 13 years, burglary—first degree, October 1, 1911, 2 years 9 months.

22573, 15 years, forgery, December 21, 1911, 2 years 7 months.

23177, 14 years, forgery, March 4, 1912, 2 years 3 months.

22590, 14 years, murder—second degree, March 1, 1912, 3 years 9 months.

24415, 8 years, fictitious check, March 1, 1912, 1 year 6 months.

22956, 20 and 10 years, murder—second degree, December 31, 1911, 3 years 3 months.

22575, 25 years, arson, December 3, 1911, 3 years 10 months.

19456, 40 years, burglary—first degree, December, 19, 1911, 8 years 9 months.

15458, 10 years, embezzlement, October 1, 1911, 2 years 6 months.

24348, 5 years, rape, October 1, 1911, 1 year 3 months.

24489, 3½ years, grand larceny, October 1, 1911, 1 year 1 month.

21592, 30 years, rape, January 24, 1912, 5 years 2 months.

22955, 5 and 2 years, grand larceny—two counts, February 2, 1912, 2 years 2 months.

2470, 6 years, murder—second degree, April, 1912, 2 years.

24302, 6 years, grand larceny, March 1, 1912, 2 years.

24464, 3 years, obtaining money by false pretense, 1 year.

24673, 10 years, burglary, March 4, 1913, 2 years 4 months.

23974, 20 years, rape, May 5, 1913, 3 years 5 months.

24775, 14 years, arson, December, 1912, 2 years 11 months.

[illegible]224, 10 years, manslaughter, December 1913, 3 years 2 months.

21344, 15 years, robbery, June, 1913, 3 years.

25156, 5 years, seduction for prostitution—Penal Code, Section 266, May, 1913, 1 year 8 months.

25405, 5 years, embezzlement, June, 1913, 1 year 4 months.

24922, 7 years, grand larceny, June, 1913, 2 years 3 months.

25297, 7 years, burglary, June, 1913, 1 year 2 months.

25355, 10 years, burglary, March, 1914, 2 years 1 month.

25991, 6 years, manslaughter, March, 1914, 1 year 6 months.

24707, 60 years, sodomy, March, 1914, 4 years 8 months.

24332, 25 years, murder, July, 1913, 3 years 1 month.

24037, 20 years, murder, July, 1913, 3 years 3 months.

28405, 13 years, rape, July, 1913, 3 years 1 month.

BUSINESSMEN TO PLAN BOND ISSUE CAMPAIGN

Discussion of plans for the proposed Panama-Pacific bond issue campaign, designed to raise $1,000,000 in this county for the support of the San Francisco fair, will be held Wednesday night, when, at the Chamber of Commerce, the committee of one hundred having in charge the campaign plans, will outline the preliminary details of the work. Ways and means will be discussed and committees appointed to look into the work.

PASTOR APPEALS FOR AID FOR RED CROSS

ALAMEDA, Aug. 17.—In discussing the [illegible] Bauer, pastor of Immanuel Lutheran church, yesterday appealed to his audience to assist in the work of the Red Cross in sending succor.

ILLINOIS SOCIETY TO MEET.

SAN FRANCISCO, Aug. 17.—The Illinois Society of California will hold its regular semi-monthly meeting this evening in the directors' room of the Panama-Pacific Exposition building at the corner of Pine and Battery streets, San Francisco.

UNIVERSITY BILL STICKERS JAILED

Sophomores Are Caught Nailing Up Signs Warning "Freshies."

BERKELEY, Aug. 17.—Caught pasting [illegible] in which the Sophomore class circumscribed a possible action of their deadly rivals the Freshmen, Leon T. Eliel and Luther A. Nichols, sophomore students of the university, were arrested this morning and released on bail.

They were at work before dawn according to patrolman Wilson, at Oxford street and Allston Way. Eliel registers [illegible] in the college of natural [illegible] Delta Phi fraternity.

Nichols, whose residence is at Pomona, is a student in civil engineering and a member of Sigma Phi fraternity.

FUNERAL SERVICES FOR WOMAN NEAR CENTURY OLD

BERKELEY, Aug. 17.—Funeral services were held this afternoon for Mrs. Nellie McAfee Edmunds, whose death occurred [illegible] the ninety-third year of her life. The services were held at her late residence, at 2600 Bancroft way, where she had made her home with her daughter, Mrs. Mary E. Nevins.

Mrs. Edmunds was for many years a resident of Kentucky, where her husband was a member of a family of pioneers, and an early associate of Daniel Boone. He emigrated to that state, where his bride of a later year was a native, from New York, settling in Mercer county. Later, with her husband, Mrs. Edmunds removed to this state.

The aged woman was a first cousin of George Greathouse, who was one of the proprietors of the historic "Pony Express," established to California in the early days. Another cousin was Clarence Greathouse, who was an adviser to the Korean throne during the Russo-Japanese war.

Besides by Mrs. Nevins, Mrs. Edmunds is survived by a son, George McAfee Edmunds of this city. The services this afternoon were quietly held and were followed by private interment.

EAGLES ASSEMBLE AT LAUREL GROVE PICNIC

ALAMEDA, Aug. 17.—Members and friends of Alameda Aerie of Eagles assembled yesterday at Laurel Grove park in Hayward, for a picnic. The day was splendid and ideal for an outing. About one thousand went to the park from this city.

Races and games were held and dancing was one of the sources of the good time had by all. The committee in charge is to be congratulated for its forethought in providing everything that would make the day a pleasant one.

The winners of prizes are as follows:

Boys' race, under 10 years, H. H. McFee; girls' race, under 10 years, Ida Rose; boys race under 12 years, Joseph Barnard; girls' race, under 12 years, Mae French; girls' race, under 18 years, Mae French; single men's race, C. Halstead; young ladies' race, M. Martin; fat men's race, C. Plotz; married men's race, H. Keating; married ladies' race, Mrs. J. L. Bargones; members race, A. Reyes.

ARSON ATTEMPT FAILS ON VACANT DWELLING

ALAMEDA, Aug. 17.—An incendiary, yesterday morning, attempted to burn down a vacant house at 1529 Foley street. The building was gutted through the center of the lower floor, the damage amounting to about $200. Evidences of the origin of the fire were wiped out by the flames, but Fire Chief Walter Steinmetz is certain that an attempt was made to destroy the building.

The fire department was summoned to the scene by an alarm from box No. 41. The flames had gained considerable headway and the fire was a difficult one to stop, burning between the walls.

The house was formerly occupied by Thomas J. Penok and family. A year ago a fire also broke out in the building.

MUST BUY GRAIN FROM U. S.

ROME, via Paris, Aug. 17.—Although Italy has on hand grain sufficient to last several months, the closure of the Dardanelles, through which the bulk of importations come, and the suspension of exportations from Argentina compel the Italian people to turn to the United States for future provisions. The government has already received offers from the American market and the transportation of grain will be facilitated, as Italy will assume the war risks.

TO ATTEND MILLS COLLEGE.

SAN LEANDRO, Aug. 17.—Miss Anita and Miss Genevieve Cauzza, nieces of Mrs. F. C. Stoakes, are coming from Bakersfield to attend Mills College. The will reside with Mrs. Stoakes until the college opens. Miss Anita has studied [illegible] year at Mills, while Miss Genevieve has just graduated from Bakersfield High School.

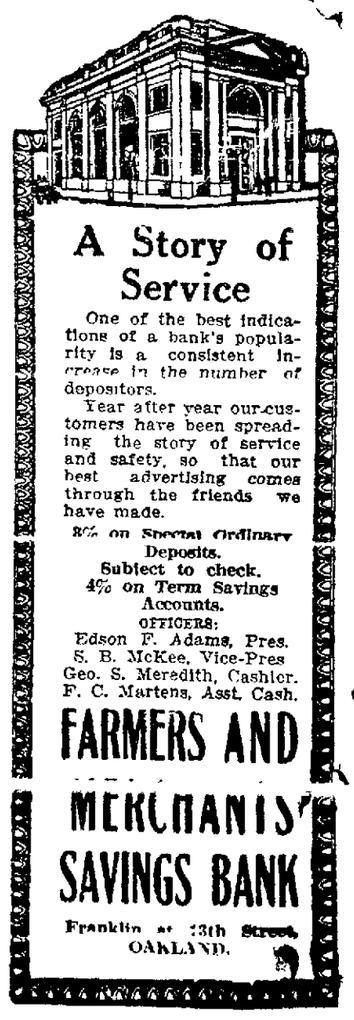

A Story of Service

One of the best indications of a bank's popularity is a consistent increase in the number of depositors.

Year after year our customers have been spreading the story of service and safety, so that our best advertising comes through the friends we have made.

2% on Special Ordinary Deposits.
Subject to check.
4% on Term Savings Accounts.

OFFICERS:
Edson F. Adams, Pres.
S. B. McKee, Vice-Pres.
Geo. S. Meredith, Cashier.
F. C. Martens, Asst. Cash.

FARMERS AND MERCHANTS' SAVINGS BANK
Franklin at 13th Street,
OAKLAND.

WANT ADS

Oakland Tribune.

REAL ESTATE

VOL. LXXXI. OAKLAND, CALIFORNIA, MONDAY EVENING, AUGUST 17, 1914. NO. 178.

Column 1 | Column 2 | Column 3 | Column 4 | Column 5 | Column 6 | Column 7

Oakland Tribune

B. A. FORSTERER,
Publisher and General Manager.
Member American Newspaper Publishers' Association.
Charter Member, Audit Bureau of Circulations.
Exclusive Complete Associated Press Service for Greater Oakland.

TRIBUNE every evening and Sunday morning, 40c a month by carrier; single copies, Daily Edition, 1c; Sunday Edition, 5c. Back numbers 2c per copy and upward.

Subscription rates by mail, postpaid, in United States, Mexico and Canada:
One year ....$4.50 Three months.. 1.20
Six months.... 2.250 One month .... .40

Entered at Oakland Postoffice as second class matter.

Sample copies free on application.

Publication Office, TRIBUNE building, 13th and Franklin streets.

TRIBUNE BRANCH OFFICES IN OAKLAND.
1421 Broadway, adjoining First National Bank.

San Francisco Office—683 Market St., Monadnock Bldg. Phone Kearny 5799.

Berkeley Office, 2142½ Shattuck avenue, next to First National Bank; phone Berkeley 189.

Alameda Office, Schneider's Stationery Store, corner Park street and Santa Clara avenue; phone Alameda 569.

Fruitvale Office, Pope's Drug Store, Fruitvale avenue and East Fourteenth street; phone Merritt 77.

Melrose Branch Office, Eagle Drug Store, corner Forty-seventh avenue and East Fourteenth street; Elmhurst 243.

Dimond Branch, Mr. Maher, 2148 Hopkins St.

Fitchburg Branch—Cullen's Drug Store, East Fourteenth and George streets; phone Merritt 569.

Elmhurst Branch—E. W. Eckhardt, druggist, East Fourteenth street and Bay View avenue; phone Elmhurst 74.

Hayward Branch—J. T. Carren, First National Bank Bldg.

Richmond Branch—Edwin Pascoe, 321 McDonald ave.; phone Richmond 2521.

Point Richmond Branch—J. Casey, 46 Washington avenue; phone Richmond 2531.

San Jose Agency—Geo. P. Abbott, 25 North Second street; phone Main 1474.

Sacramento Agency—429 Ket. Phone Main 2703.

Stockton Agency—317 E. Lafayette street. Phone Stockton 4067.

Manager Foreign Advertising, Will Hems, Lawrence & Cresmer Co., New York—Brunswick bldg., Fifth ave. and Twenty-sixth street; Chicago—Harris Trust building. Will T. Cresmer, representative.

A file of THE TRIBUNE can be secured at the office of Messrs. E. and J. Hardy & Co., 90-91-92 Fleet street, or Daws Steamship Agency, 17 Green street, Charing Cross, London. All news Potsdamerstrasse No. 8 Potsdam Unter den Linden, Berlin. News subscriptions and advertisements received here.

TO SUBSCRIBERS.

Subscribers failing to receive their paper within a reasonable hour after publication will please report the same to THE TRIBUNE Office by telephone, and a special messenger will be dispatched with a copy of THE TRIBUNE at once.

Manuscripts or photographs submitted to the editorial department for consideration must have stamps enclosed to ensure the return of same if not accepted.

MORNING TRIBUNE.

Morning TRIBUNE (six days a week), 25c per month.

Entered as second-class matter February 21, 1908, at the Postoffice at Oakland, Cal., under act of Congress March 3, 1879.

Notice to Advertisers

IN ORDER TO PROTECT OUR ADVERTISERS, ALL CANCELLATIONS OF CLASSIFIED ADVERTISING MUST BE IN WRITING.

INDEX TO CLASSIFIED ADS.

	COLUMN
AGENTS WANTED	5
APARTMENTS TO LET	8 and 9
APARTMENT HOUSES FOR SALE	13
ATTORNEYS-AT-LAW	14
AUTOMOBILES	14
BERKELEY APARTMENTS	7
BERKELEY REAL ESTATE	11
BICYCLES, MOTORCYCLES	14
BUSINESS CHANCES	10
CARPET CLEANING	2
CARPET-LAYING	14
CHILDREN BOARDED	7
CLAIRVOYANTS	3
COUNTRY REAL ESTATE	11
CORSETS	2
CURTAINS CLEANED	2
DANCING	10
DAY AND CONTRACT WORK	4
DIAMONDS & OLD GOLD WANTED	13
DETECTIVE AGENCIES	2
DRESSMAKING	2
DRAYAGE	14
EDUCATIONAL	10
EYEGLASSES	2
FLATS TO LET—FURNISHED	6
FLATS TO LET—UNFURNISHED	7
FOR SALE—MISCELLANEOUS	13
FRATERNAL DIRECTORY	2
FURS	8
FURNITURE EXCHANGED	9
FURNITURE FOR SALE	9
FURNITURE STORED	9
FOR EXCHANGE—Miscellaneous	13
GERMAN PHYSICIANS	16
HAYWARD REAL ESTATE	11
HELP WANTED—FEMALE	3 and 4
HELP WANTED—MALE	3
HORSES AND VEHICLES	10
HOTELS	9
HOUSEKEEPING ROOMS TO LET	7 and 8
HOUSES FOR SALE	12
HOUSES TO LET—FURNISHED	6
HOUSES TO LET—UNFURNISHED	6
INVALIDS' HOME	7
JAPANESE & CHINESE EMPLOYMENT AGENCIES	5
JUNK	13
LADIES' TAILORS	5
LIVE STOCK	10
LOST AND FOUND	2
LOTS FOR SALE	12
LOCKSMITHING	2
LUMBER FOR SALE	10
MASSAGE	14
MATERNITY HOMES	16
MELROSE REAL ESTATE	11
MONEY TO LOAN—REAL ESTATE	15 and 16
MONEY WANTED	16
MONEY TO LOAN	15
MOVING AND STORAGE	9
MUSICAL	10
MUSICAL INSTRUMENTS	10
NOTARY PUBLIC	14
OAKLAND REAL ESTATE	11 and 12
OAKLAND PHYSICIANS	16
OLD GOLD & DIAMONDS WANTED	12
OSTEOPATHY	16
PATENT ATTORNEYS	14
PATENT MODELS	14
PARCELS POST	13
PERSONALS	2
PHYSICIANS' DIRECTORY	16
POULTRY AND SUPPLIES	10
PROPERTY TO EXCHANGE	11
PROPERTY WANTED	11
ROOFING, ETC.	4
ROOMS AND BOARD	7
ROOMS TO LET—FURNISHED	7
ROOMS TO LET—UNFURNISHED	7
ROOMS WANTED	7
ROOMING HOUSES FOR SALE	13
SALESMEN, SOLICITORS	5
SEWING MACHINES	2
SITUATIONS WANTED—FEMALE	3 and 4
SITUATIONS WANTED—MALE	4
SONOMA CO. REAL ESTATE	10
SPECIAL NOTICES	2
STORES AND OFFICES TO LET	9
TYPEWRITERS	2
VACUUM CLEANERS	9
WANTED—MISCELLANEOUS	13

FRATERNAL DIRECTORY

DIRECTORY F. & A. M.

OAKLAND.

LIVE OAK, 61—Friday, Masonic Temple, 12th and Washington sts.

OAKLAND, 188—Sat. evening, Masonic Temple, 12th and Washington sts.

SEQUOIA, 349—Tuesday, Masonic Temple, 12th and Washington sts.

Scottish Rite Bodies

Cathedral, 15th and Madison. Monday evening, Aug. 17, 1914. 14°. Henry G. Ilderton, presiding.

Aahmes Temple

A. A. O. N. M. S.—Stated meeting third Wednesday; all Nobles welcome. Hotel Oakland. 13th-Alice.

I. O. O. F.

PORTER LODGE, No. 272, I. O. O. F., meets Wednesday evening at Porter hall, 19th and Grove sts. Third degree.

I. O. O. F. M. U.

Grand Manchester Lodge No. 8053 meets Tuesday, Blake Hall, 529 12th; B. S. Bartlett, secretary, phone Piedmont 5862; snicker.

T.O.T.E.

Imp'd Ord. Red Men

Tecumseh Tribe No. 62 meets every Wed. sleep in Loring Hall, 531 11th st., at 8 p. m. Visiting brethren cordially invited to attend. M. A. Schafer, Sachem; C. Wallburg, C. of R. Phone Pied. 710.

Knights of Columbus

Oakland Council No. 784, meets 2d and 4th Wednesdays at Corinthian Hall, Pacific Bldg., 16th and Jefferson; Jos. A. Kennedy, G. K.; John J. Flynn, F. S.

Knights of Pythias

Oakland Lodge No. 163, K. of P. Knight rank on Thursday evening, August 20. Visitors and members earnestly requested to be present. C. O. Mann, C. C.; I. Denniston, K. of R. & S.

Knights of the Maccabees

Phone Oakland 7395. Argonaut Tent No. 33 meets every Thursday evening in Pythian Hall, 14th and Jefferson sts.; C. L. Tefft, Com.; Geo. C. Hill, R. K.

M. W. A.

OAKLAND CAMP, No. 7236, meets every Friday evening at Pacific Bldg., 16th-Jefferson. G. O. Williams, Ven. Con.; J. F. Bethel, Clerk, 37 Bacon Bldg.

ORDER OF SCOTTISH CLANS—Clan Mac Donald No. 79. Meets every 2nd and 4th Fridays in Loring Hall, 11th and Clay sts. Andrew Proctor, Secretary. Address 960 34th st.

Jr. O. U. A. M.

Custer Council No. 22, meets every Tuesday evening at Custer Hall, 1117 Webster st.

OAKLAND LODGE, No. 324, LOYAL ORDER OF MOOSE, meets every Friday night at Moose Hall, 12th and Clay sts. W. J. Hamilton, Secy.

SPECIAL NOTICES

A—HELIOS. HELIOS. HELIOS. Electric Co.; everything electrical. 510 Franklin. Phone Oakland 2516.

DOCTORS for men; strictly confidential; consultation free. Dr. Hall, 707 Broadway, upstairs, near 7th, Oakland.

GAS Consumers' Association reduces your bill 15% to 30%. 364 12th st.

Motors—'Helios Elect. Co.'

Sold and rented. 510 Franklin; Oak. 2516.

LOST AND FOUND

LOST—Degree of Pocahontas pin, "Edna Beck" on the back. Return to 1122 E. 17th st., E. Oakland; reward.

LOST—Lady's black silk jacket on Lake Merritt, Sun.; reward. Phone Oak. 1878.

PERSONALS

A CHANCE to save money and have a most enjoyable vacation: I have a due bill covering two weeks' board and lodging at Camp Curry (Yosemite Valley) and "Now" Folk Home (Santa Cruz Mountains) and Highland Springs (Lake Co.), Klamath Hot Springs (Siskiyou Co.), will sell very cheap. Box 4196, Tribune.

ANY girl in sorrow and perplexity will find a home and a friend in Rest Cottage, 2107 12th ave. Dimond car; it's also a refuge for women and girls who have lost their way and wish to live a better life. Phone Merritt 2186.

ANY poor girl in need of a friend, a home or advice, is invited to call or write the matron of The Salvation Army Home, 5205 Harrison ave., Oakland. Phone Merritt 3827.

L. S. CLARK, Atty-at-Law, 701 Jackson st. Consultation free; open evenings.

CORSETS

SPIRELLA CORSETS, fitted in your homes. Mrs. Howe, 1521 Castro. O. 1580.

TYPEWRITERS

TYPEWRITERS RENTED 4 mos. for $5; initial payment applies if purchased; free delivery Oakland, Berkeley, Alameda. American Writing Machine Co., 527 Market st., S. F.; Douglas 649; Oakland; home, Piedmont 5986.

DRESSMAKING

DRESSES, coats and gowns, remodeling; moderate. Alameda 3459, 1329 Palm st.

FIRST-CLASS dressmaking; perfect fit guaranteed, remodeling gowns a specialty. 3435 Franklin st.; Oakland 5268.

DETECTIVE AGENCIES

THE Wm. E. Falconer Detective Agency; any case, any place; rates reasonable. 209-210 First Trust Bk. Bldg., 16th and San Pablo; phones, day, Oak. 1179; night, Merritt 2291; Mission 8273.

FURS

DULL season; expert repairing; your old fur into latest styles. S. Anderson; phone Piedmont 5269.

CURTAINS cleaned by Tingley & Co., 486 Jose st., Oakland. Call Pied. 520 or send parcels post; all handwork.

LOCKSMITHING

A. GABRIEL fixes 'em for the Oakland banks—and you, 1012 Bdwy.; Oak. 3424.

Job Printing at THE TRIBUNE Office.

CLAIRVOYANTS

A Proud Record
Ten Years in Oakland
Prof. J. Brown

1530 SAN PABLO AVE., NR. KAHN'S. I absolutely guarantee to make no charge if I fail to satisfy you in everything pertaining to your every-day affairs. An interview will convince you. Prof. Brown stands in a class by himself. My record for successful work during the past year is as follows:
REUNITED 162 COUPLES.
BROUGHT ABOUT 227 MARRIAGES.
LOCATED 2 BURIED TREASURES.
LOCATED 27 ABSENT PERSONS.
OVERCAME 220 RIVALS.
REMOVED 37 EVIL INFLUENCES.
CURED 84 CASES THAT BAFFLED THE DOCTORS.
WHATEVER YOUR TROUBLE I CAN

NO CHARGE UNLESS SATISFIED.
THIS WEEK 50c.
NO FEE IN ADVANCE.
HOURS 9 TO 9.

Consult The Best
ROBERT CORLETT
Advanced Psychic
516 18th. St.

I give a careful and complete revelation of your business, love and domestic affairs.

MY WORK SPEAKS FOR ITSELF.

While I have the indorsement of hundreds of the most noted men and women in America, I deem them of little value since I stand alone on the merits of my work. Any person who can believe their own eyes and ears cannot help but know that my work is of the highest order of genuine mediumship.

If you have experimented, have tried this or that without results, don't give up, but come today, now, this very hour, and see a natural born medium.

Readings, 50c; no more, no less.
Hours, 10-7; Sunday, 11-4.
516 18TH ST., NEAR TELEGRAPH AVE.
Please bring this adv.

LE VERN

SEERESS

She pierces mists that veil the future. She gives council and comfort for today.

SHE'LL HELP YOU!

Special reading 50c.
907 Washington, cor. 5th; hours 10-8.

CARD-READING by lady, 25c; astrology. Removed to 927 Clay st., near 10th.

FREE TEST READING—GYPSY CAMP, 827 BROADWAY, ROOM 5.

MRS. CLARK, gifted clairvoyant, card reader; years' exp.; pri. res. 226 11th st.

RETURNED; Mrs Belmont, 1912 San Pablo; palmist, clairvoyant, card reader.

HELP WANTED—MALE

ARMY OF UNITED STATES, MEN WANTED: Able-bodied, unmarried men between ages of 18 and 35; citizens of United States of good character and temperate habits, who can speak, read and write the English language. For information apply to Recruiting Officer, 909 Broadway, Oakland, Cal.

AA—Don't be a dead one; learn trade, cheapest tuition, highest wages, no fake; cannot supply demand for barbers. National Barber School, 473 9th.

ANY intelligent person may earn steady income corresponding for newspapers. Experience unnecessary. Press Correspondence Bureau, Washington, D. C.

AUTO engineering school, 5702 Adeline, Oak.; estab. 1906.; driving and repairing.

BOY for office work and errands. 1225 Washington, room 214.

INTELLIGENT young men to learn cutting men's and ladies' garments; no experience necessary; students assisted to positions, day or eve school; N. Y. College of Designing and Pattern Cutting, 574W 14th st.; Oak. 6320.

MEN, learn barber trade; 3 weeks complete; positions guaranteed. Moler Barber College, 710 Howard, nr. 3d S. F.

MEN of good address to sell shock absorbers for Ford autos.; experience unnecessary. Call 2519 Broadway.

MEN with patentable ideas write Randolph & Co., patent sol., Washington, DC.

RAILROAD FIREMEN, BRAKEMEN, $120; experience unnecessary; send age, postage. Railway, care Tribune.

ROLLER man for Austin Gasoline roller; steady job. Call 4:30, room 511, Oakland Bank of Savings Bldg.

WANTED—Two press feeders who can feed, cut boxes. U. S. Sales Co., foot of Powell st., Emeryville.

WANTED—Young man or boy, with wheel or motorcycle, for work about store and light errands. 4158 Piedmont.

WANTED—A boy to deliver horses in a horse-shoeing shop, and learn trade. 1239 8th st., near Alice.

WANTED—Good, benevolent order organizer. See Reed or Campbell, 435 13th st.

WANTED—A carpenter; $3 per day. Apply Tuesday, 4005 39th ave.

WANTED—Porter for cigar stores. Apply S. S. H., 12th and Broadway.

HELP WANTED—FEMALE

AT Success Emp. Agency, 411 15th st.; housegirls, cooks; $25, $40; nurse girls, chambermaids, second girls. Oak. 737.

A1 SELECT female help; best positions secured. Swift Employment Agency, 1512 Bdwy., rm. 220; phone Oakland 933.

BEST domestic help, male and female; cooks, waitresses, chambermaids; city and country. 827 Jefferson; Oak. 8754.

COOK $10 wk.; second girl $35; nurse, young child, $35; cook, country, $40; girls for general housework. Women's Emp. Exchange, 1512 Bway, Oak. 3259.

COMPETENT help wanted. Mrs. Nelson's Employment Agency, 1512 Broadway; phone Oakland 1946.

CAPABLE lady canvassers for excellent proposition. 466 Hudson st.; Pied. 3924.

EXPERIENCED maid for upstairs work; small family; references required. Box 4590, Tribune.

EXPERIENCED girl for general housework and cooking. Piedmont 5951.

FOR choice places go to Oakland Employment Agcy., 1455 Franklin. O. 5288.

HOUSEKEEPER wanted to take care of 2 children of school age; give phone number. Box 4602, Tribune.

GIRL for general housework; no washing; $25. 6085 Claremont ave., Oakland.

GIRL for general housework. 945 Grand ave., Oakland.

MILLINERY; first-class workers wanted; none else need apply. Hildebrand's.

PRACTICAL help will be given any woman or girl of the segregated district whose livelihood is affected by the passage of the red light injunction and abatement law. Apply by phone, Merritt 2050.

STEADY girl; general housework, good place for suitable girl. Merritt 4192.

WANTED—2 German girls for cook and second work. Call 2949 Summit st., cor. Orchard. Phone Oakland 2563.

HELP WANTED—FEMALE (Continued)

WANTED—Girl for general housework and help with care of children; family of 4; good wages; ref. required. Phone Piedmont 1699.

WOMAN, general housework; small wash; dinner Sundays 6 p. m. Berkeley 1612.

WAITRESS for small restaurant. Call 5719 San Pablo ave.

WANTED—Girl cashier for motion-picture house. 2526 Telegraph ave.

WOMAN for general housework. 1071 61st st.

YOUNG lady going to school to assist with housework and help care for child, for board and room and small salary; near Grammar, 2 High Schools and University. Address 515 Forrest st., Oakland; phone Piedmont 8548.

MALE

AS CHAUFFEUR BY AMERICAN, married; will drive truck or auto; understands repairing; city or country. Box 4522, Tribune.

AN EXCELLENT Jap. laundry boy wants work, washing, ironing by the day. Merritt 3593, or write to Ben, 1208 E. 12th st., E. Oakland.

ASST. bkkpr., can operate typewriter wishes office work in established firm; best of references; age 28; 7 yrs. exp.

A YOUNG Japanese boy wishes position as school boy in small family. Phone Oakland 1383.

A NICE Japanese boy wants position at cooking in family; is experienced waiter. Phone Berkeley 7127.

A CHINESE cook wishes position in family or boarding house. Phone Lakeside 3790, from 9 to 12 a. m.

A JAPANESE college boy wants position in small family in Berkeley. Phone Lakeside 1737.

A CHINESE cook wishes position in nice family. 353 9th st.

COLLECTOR, calling at residences, to collect professional man's bills on commission; state present occupation and references. Box 4589, Tribune.

CHINESE boy wishes to do general house cleaning all day Saturday. Pekin 81 from 5 to 6 p. m.

CAPABLE, reliable young man, 19, not afraid of work, wishes position any kind; exp.; ref. 1236 3d ave.

EXCEL. Jap. cook wants position in private family; have ref.; $50 per month. Henry; phone Oakland 6434.

HAVE me repair your auto at your home; save about half; $4 day. Depew, P. O. Box 105, Fruitvale.

JAPANESE boy; suit pressing, washing and every other kind; work by hour or day. Phone Oakland 3552.

JAPANESE man and wife wish positions; man as cook, wife waitress, all kinds of work. Phone Alameda 1661.

JAPANESE, good cook, wants situation as schoolboy in small family. Box 4561, Tribune.

JAPANESE boy wants position as waiter or dish washer; every night. Phone after 5 p. m., Lakeside 1394.

I WOULD like to come in contact with a reliable American concern, where I could be used in interpreting foreign idioms; knowledge sought more than salary. Box 4546, Tribune.

MAN and wife wish positions; man as gardener and wife to do housework. 2294 Hopkins st.

OFFICE man and shipping clerk, 43, experienced, operates typewriter, knowledge of bookkeeping, desires any kind of work. Box 4524, Tribune.

WANTED—By young man while attending college, a place to work for board and room. Address Student, 1310 Madison st., or phone Oakland 2741.

WORK—Able to take care of most any kind of office work; references. J. W., 701 8th st.; phone Oakland 4368.

YOUNG man 30 yrs. of age wishes a position in mercantile line, traveling preferred. 1255 E. 23d st. Oakland.

YOUNG man with 9 years' experience desires position in meat market or grocery. Box 11996, Tribune.

YOUNG Japanese boy wants position as school boy; can start at once. Oakland. Phone Oakland 1284.

DAY AND CONTRACT WORK

AA—FIRST-CLASS new-garden contractor; take care of garden by monthly contract; also build Japanese garden; reas. Thos. Umene; Lakeside 3509.

AA—CARPENTER WORK wanted; contract work, repairing; reas. Pied. 3342.

CEMENT and concrete work, sidewalks, etc. Alfred Cordes, Inc. Phone Oak. 2300.

FIRST-CLASS painting done, by day or contract. Phone or write, 4616 Melrose ave.; phone Merritt 2195.

GEN. contractor, carpenter or day work; let me figure your new repair work, either large or small; best ref. Phone Piedmont 5321, after 5 p. m.

PLASTERING, day or contract; repairing neatly done. Phone Elmhurst 577.

PAPERHANGER, painter, tinter; rooms papered $4. H. Swan, Lakeside 4050.

SPECIAL prices for tinting, painting, paper-hanging, carp. Phone Berk. 7087.

TINTING, papering, painting of all kinds; reasonable. Phone Elmhurst 214.

ROOFING, ETC

H. J. EDWARDS, shingler, 25 years practice in Oakland; work guaranteed; estimates furn. Res. 1215 Poplar, Oak. 7246.

SITUATIONS WANTED FEMALE

AAA—WOMAN wants washing, housecleaning by day. Phone Merritt 2062 or Merritt 225.

AA—TWO young women, first-class cook and second girl, best ref., want work together. Phone Oakland 5288.

A COMPETENT German laundress, work by the day, $2 and car fare. Phone Oakland 6112 after 6 p. m.

AN experienced second girl wants work in private family; best of help; $25. Box 11904, Tribune.

A COLORED lady would like washing to take home around East Oaland. Phone Merritt 3076.

A WILLING Swedish woman would like general housework by the day; apt. house preferred. Phone Pied. 1245.

A FIRST-CLASS, reliable colored woman, excellent cook, ref., wants family or boarding house. Phone Oakland 5288.

A COMPETENT WOMAN wishes work by the day; plain dressmaking, cooking or housework. 3123 E. 17th st., Oakland.

A QUIET, reliable young woman wants work in small family of adults; $25. Oakland 5288.

A JAPANESE girl wants position in family vicinity Oakland and Santa Clara ave.; $2.50 week. Pied. 168.

A COMPETENT young Danish girl wishes position at general housework; refs. Box 11822, Tribune.

SITUATIONS WANTED FEMALE—Continued.

A YOUNG woman wants work by hour or day. 1470 45th ave., Melrose. Oak.

COMPETENT girl wishes position; can assist in housework. Oak. 6966.

DAY WORK or anywhere I can be home nights; would go to country; have two school girls. 1807 San Pablo ave.

DRESSMAKER, strictly first-class; engagements in families. Phone Merritt 58 after 7 p. m.

DRESSMAKER, experienced, wishes engagements in families. Call up after 7 p. m. Piedmont 3968.

DRESSMAKER, experienced, wishes sewing in families; $2 a day. Phone Oakland 6323.

DRESSMAKING and plain sewing; one-piece dresses, fancy suits a specialty; terms moderate. Phone Oakland 6498.

DRESSMAKER wants work at home or by day. Phone Oakland 3049.

DRESSMAKER, expert, wishes engagements by day. Phone Oakland 3049.

DANISH girl, wishes position as second girl or general housework. Merritt 745.

EXPERIENCED young woman, quick worker, wants position in family of adults; good cook; ref.; $35 or $40. Oak. 737.

EXPERIENCED laundress wishes washing, ironing or sweeping; first class ref. Phone evenings Piedmont 5647.

EXPERIENCED infant's nurse wants position; wages $20 per week. Box 4540, Tribune.

EXPERIENCED child's nurse wants position; infant preferred. Box 4581, Tribune.

EXP. cook desires a position working housekeeper for family or rooming-house. 745 8th st.

EDUCATED German girl wishes position caring for children. 2454 Geary st., S. F. Phone West 2455.

EXPERIENCED infant's nurse wants position. Phone Merritt 3267.

FIRST-CLASS dressmaker, latest designs; work cheap or will go out. 2434 Grove st., apt. 8; Oak. 4018.

FIRST-CLASS laundress wants ladies' or gent's laundry and lace curtains to take home. 727 19th st.; phone Lakeside 1272.

GOOD cook and housekeeper wishes position in small restaurant or cafeteria. 827 Clay st.; phone Oakland 4802.

GERMAN woman wishes any kind of day work or cooking. Phone Oak. 7438.

HOUSEWORK in a small family; plain cooking; country preferred. 1455 Franklin, cor. 15th st.; phone Oakland 5288.

HALF DAY'S work. Phone Piedmont 8329, bet. 8 and 9.

JAPANESE dressmaker wants engagements in families; hand-made kimonas a specialty. Phone Oakland 5552.

JAPANESE girl wants position as cook and house cleaner. Merritt 1673.

LACE CURTAINS laundered, 25c a pair; called for and delivered. Address 1630 24th st.; phone Oakland 5787.

LADY will care for children afternoon and evenings (except Sunday). Phone Piedmont 5398.

PRACTICAL nurse, local reference, would care for invalid or aged. 472 Crescent St., Phone Oakland 9265.

REFINED lady would like position in doctor's, dentist's or chiropractor's office; accustomed to meeting the public. Box 11999, Tribune.

STRONG Japanese woman wants washing, ironing and house-cleaning by day. 88 Garland ave.; phone Lakeside 3509.

SITUATION wanted by Japanese girl typist and cleaner; 4 years experience. 2014 University ave.

WANTED—By exper. typist, envelopes to address or copying to do at home; will call for and deliver same. L. M., 3745 Foothill blvd., Fruitvale.

WOMAN wishes cooking or housework; is capable. Phone Oak. 1276. Address 577 17th st.

WANTED—Position as general housework and assist in cooking. Phone Piedmont 2075; wages $25.

WOMAN wants washing, ironing or cleaning for Wednesday and Thursday. Phone Oakland 5576.

WOMAN wants second work and sewing; references furnished. Room 31, Y. W. C. A., 14th and Castro sts.

WANTED—Housekeeping or laundry work by day by a competent woman. Call 518 8th st.

WOMAN wants to take home washing; will call for it. Elmhurst 298.

WOMAN wants to take in washing; will call for same. Elmhurst 298.

YOUNG creole lady wants position, nurse, housework or day's work; come home at night; experienced. Phone Lakeside 1577, Mrs. Wing.

YOUNG woman wants position as housekeeper; wages $10 per week. Box 4541, Tribune.

CHINESE AND JAPANESE EMPLOYMENT AGENCIES.

AA—JAPANESE and Chinese Emp. Office. 727 Harrison st.; phone Oak. 5522.

JAP. Employment Agency of Nippon Home, 315 7th st. Oakland 3916.

AGENTS WANTED

WE START YOU IN BUSINESS, furnishing everything; men and women; $30 to $200 weekly operating our "New System Specialty Candy Factories" home or small room anywhere; no canvassing; opportunity lifetime; booklet free. Ragsdale Co., Box E, East Orange, N. J.

SALESMEN—SOLICITORS

MEN of good address to sell shock absorbers for Ford autos; experience unnecessary. Call 2519 Broadway.

WANTED — Good enterprising salesladv to introduce household necessity; will earn $3 to $5 per day. Address 1431 Allston way, Berkeley, or call after 5 p. m.

EYE GLASSES

DON'T WEAR GLASSES unless they are absolutely perfect. Mayerle's glasses are highly recommended for weak eyes, poor sight, strained, tired, itchy watery, inflamed, gluey eyes, floating spots, crusty or granulated eyelids, crossed eyes, astigmatism, headache, children's eyes, and complicated cases of eye defects. Two gold medals and diploma of honor awarded at Cal. Industry Exposition, also at Mechanics' Fair, Oct., 1913, to George Mayerle, graduate German expert optician, over 30 years. 960 Market st., opposite Empress Theater, S. F. Mayerle's Eye Water at druggists, 50c; by mail, 65c.

SEWING MACHINES

ALL makes, new and second-hand, half price; sell, rent, repair. Davis, 625 14th st., near Jefferson; phone Oakland 1714.

BARGAINS—New and slightly used machines; sell, rent, repair; half price. 1918 San Pablo ave.; phone Oakland 7013.

NEW machines, all makes, half agents' price; repairing, all makes. McNally's, 539 16th, at San Pablo; phone Oak. 1774.

LADIES' TAILOR, IMPORTER

Man-Tailored Suits $25

The Imperial Ladies' Tailors just opened at 611 14th st., between Jefferson and Grove. Written guarantee with all work.

HOUSES TO LET FURNISHED

ARTISTIC bungalow, 7 rooms and deck; marine view, close to U. C. cars and train; $50. Call 1516 Josephine st., Berkeley; phone Berk. 3837.

A NICELY furn. 2 rm. rear cottage for 1 or 2 gentlemen; central. 1523 Grove.

BEAUTIFUL 7-room modern house, completely furnished, in Oakland ave. dist.; fine large garage; 2 blocks from cars; will lease for $50 per month. Box 4471, Tribune.

BEAUTIFUL bungalow, furnished; sun all day; sun porch; lawn; flowers; strictly modern. Piedmont 5126.

COTTAGE 5 rms., bath, $30; another 3 rms., bath, $26; fine yard; handy to trains. Key at 1720 Webster st.

ELEGANT home of 10 rooms, 6 bedrooms and sleeping porches; close to high school and Key Route. Cor. 44th and Telegraph; Piedmont 7588.

cottage run, 5 rms., bath, $25. Call 5404 Alcott st., near Fruitvale ave.

FURN. 8-room house, new, sunny; lovely grounds; nice neighborhood; $37. 1128 Bella Vista ave.; 8th ave. car.

FURNISHED 3-room rear cottage; bath, gas and electricity. 2507 12th ave.

NEW 6-room cottage; oak floors; latest improvements; partly furnished; rent $25. Phone Merritt 4499.

NICE cottage of 5 rooms for rent; modern; $25. 1092 66th st.

SUNNY furn. 5-rm. modern bungalow, near Mosswood park; handy to K. R.; $35; no children; refs. Oak. 2828.

TWO-ROOM newly furn. apt.; wall bed and bath. Apply in rear, 859 32d st.

WILL lease for 6 mo. or longer to responsible party, no children, completely and elegantly furnished 8-room cement house, New Piedmont; close to car line; splendid sleeping porches, hardwood floors throughout, hot-water heated, maid's room; big garage and all appointments of a modern, up-to-date home; beautiful garden with selected flowers and shrubbery; an exceptionally attractive and well furnished home; from the right party will accept $100 per month rental. Address Box 31, Tribune, S. F., or phone Sutter 1855.

6-rm. bungalow, completely furn.; fine location; handy Clare. K. R.; $50. (690)
8 rms. and sleeping porch; garage; Telegraph, near 64th; $55. (652)
7 rms. and garage; furnace, piano; completely furn.; Linda Vista; $50. (608)
5-rm. bungalow, completely furn.; piano; nr. Oak. ave. cars; $27.50. (647)
5-rm. cottage; Grove, nr. 45th; furn.; $18. (728)
7 rms.; 4 bedrooms; nicely furn. piano; nr. K. R. and cars; $45; good. (515)
ALAMEDA COUNTY REALTY CO., Inc., 519 Syndicate Bldg., 1440 Broadway. Phone Oakland 2061.

7-ROOM furn. house; hardwood floors, garage; $35. 1638 27th ave.

HOUSES TO LET UNFURNISHED.

AA—5-room modern house on lot 150x175; 2 blocks from E. 14th st.; $15 per month; water free. 8412 E. 14th st.

A SUNNY 8-room house, close in, on 9th; rent rooms. 454 34th st.

FIVE-ROOM cottage on 66th, bet. Shattuck-Teleg.; $17, water incl. Mer. 4032.

FIVE-ROOM cottage, $20 per mo.; East Oakland. Phone Merritt 2562.

MODERN 6-room house; hardwood floors, beamed ceilings, open fireplace, garage; near Claremont Key Route. Phone Berkeley 2516.

NINE-ROOM house, 1626 Myrtle st.—Hot and cold water; bath; all improvements. Owner, 1616 Myrtle st.

SUNNY 5-room cottage in fine condition, close to school and S. P. train; gas and electricity; $15. 523 Pacific ave., Alameda. Owner on premises 3 to 6.

SUNNY 7-room house, $25; newly furnished; on West st. Call 1330 West.

7 rms. and 3 sleeping porches; Linda Vista; new; $65. (396)
6 rm. house, E. Oak.; nr. schools and S. P. service; $20, water free. (438)
7 rms. and sleeping porch in E. Oak., overlooking lake; fine home; $45. (80)
8 rms. and sleeping porch nr. Piedmont Park; swell place; $65. (585)
7 rms.; Fairmont ave.; fine location; good condition; $35. (686)
ALAMEDA COUNTY REALTY CO., Inc., 519 Syndicate Bldg., 1440 Broadway. Phone Oakland 2061.

5-rm. bungalow; Manila ave.; $20. (695)
5-rm. bungalow with garage; 49th st.; $20. (681)
5-rm. bungalow on Desmond st.; $21. (655)
5-rm. cottage; 25th ave.; good; $20. (648)
ALAMEDA COUNTY REALTY CO., Inc., 519 Syndicate Bldg., 1440 Broadway. Phone Oakland 2061.

6-ROOM unfurnished house; sleeping porch, library; all hardwood floors, garage. 276 40th st. Piedmont 4590.

4-ROOM cottage, gas and bath; adults. 901 Myrtle.

7-ROOM modern house; rent $25. 5643 Vincent st., near Claremont.

7 RMS. sun., mod., beautiful home, garage; nr. schools. 5024 Hover st.

$9—COTTAGE 5 rooms, 3009 Filmore st., Alameda. Key at 1012 Court st.

5-ROOM modern bungalow within walking distance. Phone Oakland 2093.

FLATS TO LET FURNISHED

AA—MODERN sunny flat 3 rooms and bath; furnished complete; piano, linen, silver, coal and gas range, fireplace, water heater; half block to cars and trains; water free; $21. Call 7174 Haight ave., Alameda. Phone Alameda 1653.

A MOD. FURN. FLAT, 6 RMS., BATH, COMP. FURN., CONV. TO BUSINESS CENTER AND S. P. TRAINS ON TEL. AVE.; OAKLAND 6820.

ATTRACTIVE sunny 3 rooms and bath; elevated location; conveniences; large yard; near cars and trains. Merritt 1161.

A SUNNY cor. modern 3 and 4 rooms; bath; complete; near cars. 3111 West.

A 3-ROOM sunny apt.; bath; modern; clean; quiet. 1920 Castro st.

BATH, 3 rms., nr. K. R., Grove-st. cars. 3819 West st.; phone Piedmont 2860.

COMPLETELY furn. 6-room flat; central; very desirable. Phone Piedmont 471.

COZY 4-room flat; suitable 3-4. Moss ave. Inquire phone Oakland 2943.

FINELY furnished 5-room flat for rent, complete, with piano and garage. 5414 Telegraph av., nr. Key Route station, grn. Idora Park.

FIVE modern rms.; 10 min. walk from City Hall. Key upstairs at 1417 1st ave.

FIVE-ROOM modern, newly furnished flat, 100 feet Telegraph, 4 min. K. R. 580 45th.

FLAT 4 rooms nicely furnished. 3142 Grove st.

MODERN 4-room nicely furn., 3 blocks east of Broadway; $21. 170 10th st.

NEWLY furnished 2-room and bath; $20. 2817 Market.

RENT reduced; 3 sunny rooms and bath. 685 23rd st.

THREE rms.; sunny, convenient; bath, laundry, water free; sewing mach.; $18 mo. 3150 Film, near Telegraph.

$45—9-room residence; garage; completely furn.; 37th,

Column 8

HOUSEKEEPING ROOMS
(Continued)

A—TWO-rm. apts., hot water, gas, lights, $16; clean. THE ARION, 2413 San Pablo.

A FRONT rm. and kitchen, gas range, hot run. water. 1735 Bd'wy, cop. P. O.

A LARGE front room, $10; suite $8; single, $6; bath; phone; central. 107 13th

BERKELEY—Single rooms, $6; hkg. $10 mo. up. 2122A Dwight way; Berk. 7184.

HKPG. and sleeping rooms, $1.50 up; very clean; all cars. 535 20th st.

JUST OPENED—Exceptionally handsome hskpg. and sleeping rooms. 758 10th st.

NICELY furn., sunny, large double parlors; hkpg.; gas range, sink, bath, phone; very central. 928 Clay, nr. 10th.

NICE, large, airy hkpg. rms.; completely furnished; low rents. 151 9th st.

NICELY furn. sunny hkpg. apt for nice couple. 615 Sycamore st.

ONE single room with gas plate. $1.50 week; also large sunny bkpg. room $9. 921 Market st.

ONE and 2 hkpg. rm. apt.; $10 to $14. 1131 Market st., cor. 12th.

ROOM and kitchenette, completely furnished for housekeeping; only 3 minutes' walk from City Hall. 614 15th st.

SNAP—2 and 3-room apts.; bath, phone;

SUNNY front hkpg. room, $2.50 a week; all conveniences. 976 W. 14th st.

TWO nice sunny front rooms with or without hskpg., $8 to $10. 2216 Dwight way, Berkeley.

TWO and 3-room furn. apartments. 617-619 14th st.

TWO rooms, running water; gas, linen free and lights; rooms reas. 292 11th st.

THREE furn. hkpg.; also 3 unfurn.; all conveniences. 1717 Myrtle.

TWO newly furn. hsk. rms. adjoins Taft & Pennoyer, 518 15th st.

THREE furnished housekeeping rooms, complete; light, water; rent $16. 599 59th st.

3 FURN. rms. and bath; private entrance; no children; rent $15. Call afternoon. 820 21st st.

3 OUTSIDE rooms in private home; yard, bath, gas, elec., phone. 1029 Brush st.

3 NICELY furn. rms., piano, reg. kitchen, mod. upper flat. 1240 Jackson.

BERKELEY APARTMENTS

A—FINELY furn. new 2-rm. apts.; sleep pch.; $35; nr. K. R.-S.P.; priv. ent. 2925 Wheeler.

Euclid Apartments
Facing North Gate, University grounds. 2 and 3 rooms with sleeping porches and gardens; references; $25 to $75.

4 RMS., bath, 2 porches, unfur.; 2 rms., porch, furn.; near campus; fine view. Hillside Apts., 2711 Virginia; Berk. 6825.

APARTMENTS TO LET

A VACATION AT HOME.
Something entirely new.
SUMMER RATES.
A summer home; positively the best, most beautiful, comfortable, pleasant surroundings, scientific, hygienic; lake, park and mountain view; sunshine, fresh air in every room, sleeping open air; close in; cars, Key Route, S. P. service; just ready for occupancy; reasonable rent.

Ideal Apartments
807 21st st.; phone Oakland 9515.

A —"El Nido" Attractions
A TENNIS COURT.
Quiet leafy neighborhood, cool Lake breezes, vacation comforts, sleeping porches, fountains, verandas, free phones. ELEVATOR.
Artistic furnishings, Hoosier cabinets. BOILING HOT WATER.
Best Service. Steam Heat. Best Rates.
EL NIDO APTS., 2, 3 and 4 rooms. 1580 Madison st. Lakeside 199 and 193

AA—Reasonable Rates
at Oakland's refined family hotel, KEY ROUTE INN. Newly renovated, beautiful surroundings, tennis court, ballroom, excellent meals. Inspection invited. Electrains to S. F. at our door. Oakland 5924.

AA—Vue Du Lac Aparts.
3d ave. and E. 16th st.; Merritt 1765.
2, 3 and 4-room apts.; modern and reasonable; invite inspection; 2 blocks to Key Route; cars pass door.

A—Maryland Apartments
SUMMER RATES.
You will be surprised at the moderate rates asked at this modern apt. house during the summer. Inspection will convince. N.W. cor. 22d and Telegraph ave.

At The Lakeshore Apts.
2-3-4 rms. nr. K. R. 276 Lake Shore blvd.

"Arco Apartments"
1438 Madison st., Oakland—2 and 3-room apts., completely furn.; centrally located; steam, heat, hot, cold water, phone, elevator, janitor serv.; first-class; reas. prices.

AAA Newsom Apartments
Modern furnished apartments nr. S. P. and K. R., corner 24th and Valdez sts., 2 blocks east of Broadway. Oakland 6228.

A—Venetia On shore Lake Merritt. 2, 3 rooms, compl. furn. at 116 Lake st. Sleeping porches. Ph. Lakeside 2914. New and modern.

Annabell Apts. Furn.
586 24th st., 2 blks. K. R.—2, 3 rooms; steam heat, hot water, phone, priv. bath.

AA — Summer Rates
Ideal location, 145 Grand; "MURI-ELL."

Alma and Roy Apts.
2-3-4 rms., fur., unfur.; E. 14th, at 23d ave.

A—ONEIDA APTS.—2 and 3 rooms; all modern conveniences; clean and in first class condition; come and see for yourself. 2209 Telegraph ave., cor. 22d.

AT PALM INN, 542 25th st., only apts. in Oak. with Co-Ram fresh air beds; 2-3 rooms, $20 up; strictly high class; large grounds, restful. Phone Oakland 2?7.

APT., furn.; 2 rms., sleeping porch; upper, sunny; hot water; free phone; electricity; refs.; $20. 419 Walsworth ave. Oakland 1466.

A— ST. NICOLAI APTS.
Close in; newly furn.; 3-rm.; sunny; mod. apts.; mod. rates. 16th at Clay.

A—THE HARMONIA, ideal home for business men and women; comfort; ex. table; reas. 11th-Madison; ph. Oak. 7649

AAA—THE SEVERN—1 sunny apt. for rent. 2216 Telegraph.

AA—Llewellyn Apts.—1, 2, 3 rms.; mod.; reas. Cor. 16th and Jefferson. Oak. 5554.

APARTMENT, unfurnished; four rooms, bath, heat and phone. 820 14th st.

A—HAVE you seen those beautiful 3-room apts. at Castro Apts.? 1411 Castro

AT DON APTS., 32d-San Pablo, new and modern; reas. Phone Piedmont 6382.

Buena Vista Apts.
Brush, near 16th, central, reasonable, nr. S. P. locals; 2-room apts.; finely furn.

Casa Rosa Apartments
Beautifully furnished 3-room apts.; 40-gal. chemical fire engine installed; 4 extra. 3421 Market st., opp. 15th; phone Oak. 4164.

CASA DILLA APTS.—2-3 rms.; sunny; bath, phone, janitor, steam heat. 704 14th st., cor. Castro; Oakland 5524.

CORONADA—2 neatly furn. apts., $12, $14; elec. incl; 2557 Grove st.; K. R.

CLEAN, sunny apartments, 2 rooms, with sink $2.50 per week. 293 9th st.

NOTTINGHAM Apts., 499 19th st., 2 and 3 room unfurn., nr. K. R. and Tel. car.

EL CENTRO—Every mod. conv.; 2-3-4-r. apts., 23d and San Pablo. Oakland 2619.

Dunsmuir Apartments
1616 ALICE; JUST OPENED.
First-class 2-3-4-room apartments; sleeping porches; everything the latest. Phone Lakeside 1290.

Imperial Apartments
1404 Harrison; summer rates; 2 or 3 rooms, furn. and up; just opened. Oak. 5537

Column 9

APARTMENTS TO LET
(Continued)

Encinal Apts—Brand New
Cor. 10th and Madison; phone Mer. 3952.

EMPRESS APTS., 2333 BROADWAY.
Half block from Key Route Inn.
All front 2 and 3-room apts.; elegantly furnished; private phones; rent reas.

Fredrick Apts. None to compare for price, comforts and elegance; to your interest to inspect; $25 up; 2, 3 and 4 rooms. 41st st., nr Teleg. ave. K. R. sta.; Pied. 3564.

Faces Lakeside Park
PRINCETON APTS., 353 Grand ave.
Unf. 3-4 r.; pri. porch; heat; new, exclusive dist.; reduced rents. Lakeside 86.

FAIRMONT, 201 Orange st.—Elegantly furnished apts.; mod.; 5 min. walk to 22d st. K. R. and S. P.; summer rates.

Granada Apartments
1514 Alice st.; 2-3-4 rooms, comp. furn.; sleep. porches, elevator; every conven'ce.

Key Route, Wayne Apts.
Telegraph and Moss ave.; 2 and 3 rms., sleep. porch; phones, steam heat; nr. 40th.

LENOX, - 380 Grand
room unfurnished apts. with sleeping porches. COIT. 1542 Broadway.

LA GRACE—Nice 2-room apts.; free phone; $10, $12, $16. 1337 Myrtle st. Phone Oakland 6159.

Lakeside Apts. Large, handsomely furn. 1, 2, 3-room Apts., sleeping porches, modern; among beautiful homes. 159 Lake st.; Lake. 1168.

Madison Park 27th and Oak sts.; phone Oak. 3160. Oakland's established home of comfort. Hotel service; close to S. P. and Key Route; walking distance business center.

Merlin Apts. 1, 2, 3 rooms, all newly furnished. 2351 San Pablo avenue.

MODERN 4-room nicely furn., 3 blocks east of Broadway; $21. 170 10th st.

NICE sunny 3-room unfurnished apt. with private bath; prices very reasonable. "The Oak," cor. 6th and Oak.

Opened July 20th
Oakdale Apts., 547 24th st.; Oak. 4434.
Sunny 2-3-rm. apts., with bath, $25-$40.

Oak Park Apartments
4TH AND OAK STS.; LAKESIDE 2504.
Mod., completely furn. for hkpg.; $20 up.

Oakland Apartments
Look! Summer rates; hot water; everything. 2557 San Pablo; Oakland 1143.

Park View 9TH AND MADISON. PHONE OAK. 5089.
Modern 2-room furn. apts, $25 and up.

Ronada Court
In exclusive Piedmont. Something new in cottage-apts. 201 Ramona av.; Pied. 639.

Stratford New 2 and 3-rms., furn. or unfurn.; hdwd. floors; all conven.; S.W. cor. 25th-Teleg.; near K. R. and S. P. trains. Lakeside 1827.

UNFURNISHED, new 2-3-4-r. apts.; hot water; heat; in town. 807 Jackson st.

3 RMS., furn., piano; sun porch; ½ blk. from cars and Key Route; $20. 272 40th st., Pied. 4590.

4 RMS., bath, 2 porches, unfurn.; 2 rms., porch, furn.; near campus; fine view. Hillside apts., 2711 Virginia; Berk. 6825.

HOTELS

Absolutely Up-to-Date
HOTEL ELLIS.
Just opened at 10th and Franklin; a block to everything, but quiet. Inspection welcomed. Mrs. A. F. Bonear, manager.

AA—HOTEL ST. GEORGE, 371 13th st. Hot water all rms.; 35c-41; $1.50 up wk.

A—HOTEL ST. JULIEN, rms. 50c, 75c, $1 day; $2 week up. 589 12th st. on K. R.

Hotel Holland
641 22D ST., NEAR GROVE.
All outside rooms; hot and cold running water in every room; has been thoroughly renovated; Key Route train and S. P. to S. F. By the week, $1.50, $2 and $2.50. More for the money than you can get in Oakland.

THE GLENN—Transient or by month; very reas.; hot wat. on K.R. 259 12th st.

STORES AND OFFICES TO LET

FOR RENT—Butcher shop in central Berkeley; good location; fine opportunity for a live man. Inquire Andy F. Cames, Stockyards, Oakland.

GROCERS, attention! Est. store next to motion picture theater; rent $20. 848 34th st.

PRIVATE office; use of reception room and phone. 70 Bacon bldg., Oakland.

STABLE, well situated and located, for lease, 20 stalls; office; hay lofts, etc.; entrance on two streets and is 2 blocks from Broadway; can lease for long term at $25 per mon. Box 11,880 Trib.

FURNITURE FOR SALE

At PUBLIC AUCTION
Tuesday, Aug. 18th, 10:30 a. m. at 1507 Wellington ave., consisting of CIRCASSIAN WALNUT BEDROOM SET, COST $250; brass bed, continuous post, silk floss mattresses, pillows, etc.; FUMED OAK DINING TABLE & LEATHER SEATED CHAIRS TO MATCH; FUMED OAK LIBRARY TABLE, LEATHER CHAIRS TO MATCH; MARSHALL & BENDELL UPRIGHT PIANO, A BEAUTY; Ax. rugs, stair carpet, linoleum, electric heater, dishes, bric-a-brac, etc. Furniture is new and up-to-date; sale absolute; terms cash. Take 4th ave. car, walk 1 block east on Wellington ave. PHONE MER. 393. F. W. FRENCH & CO., AUCTIONEERS.

AA—BARGAINS in all kinds of furniture and stoves for cash or on easy terms. 1096 48th st., near San Pablo ave.

FOR SALE—Furniture for 7 rooms; price $110. 1529 5th ave.

FURNITURE of 8-room flat, $250; must sell. 611 18th st.

FURNITURE of 5-room house for sale, cheap. 3449 Hannah.

FINE single brass bed, mattress and springs at bargain. Phone Mer. 5016.

HEAVY white enameled iron bed, new; bird's-eye maple dressing table and chairs; no agents. 256 Ridgeway ave.

PARTY desires to purchase high-class furniture and rugs from a private home; 5 or more rooms. Phone Merritt 398.

FURNITURE EXCHANGED

WILL TRADE your old furniture as part payment on new; terms also if desired. Mitchell Furniture Co., 589 12th st.

FURNITURE STORED

PRICE reduced on furniture storage; separate rooms. A. L. Porter, 2166 Broadway; phone Lakeside 1008.

MOVING AND STORAGE

A—IT CAN'T BURN STORAGE HAULED FREE. furniture moving a specialty; concrete warehouse; baggage checked at home. UNITED TRANSFER CO., 538 17th st.; phone Oak. 248.

JEPSON'S Storage and Moving Co.; brick warehouse; 306 Plaza Bldg.; phone Lakeside 200.

LYON concrete. 1424 Bdwy.; O. 2071.

VACUUM CLEANERS

AA—ELEC. vacuum cleaners rented, $1 day, delivered and called for; sold on terms. Piedmont Elec. Co.; Pied. 3933.

Frantz Premier cleaners, now $27.50. Machines rented. Phone Oakland 6183. Pacific Coast Specialties Co., 1700 Bdwy.

I CLEAN your rooms, 50c hour; furnish own machine; I rent machines $1 per day. Edwards, phone Oakland 6505.

Column 10

BUSINESS CHANCES

A CHANCE to save money and have a most enjoyable vacation; I have a due bill covering two weeks' board and lodging at Camp Curry (Yosemite Valley) and "Now" Folk Home (Santa Cruz Mountains) and Highland Springs (Lake Co.); will sell very cheap. Box 4198, Tribune.

A FIRST-CLASS home bakery and grocery for sale, cheap. 2411 Shattuck ave., Berkeley; large oven.

A LADY in reduced circumstances is compelled to sell interest in toy patent. For particulars phone Franklin 5703.

A WELL paying bakery route for sale cheap. 2756 Harrington ave., Fruitvale.

CANDY store on 55th st. and Telegraph, near Idora Park and K. R. Can not attend to business. 5905 Telegraph ave.

CASH grocery; nice stock fixtures; 5 furn. hkpg. rms.; nr. two schools; $30 daily average; $1000 cash. Oak. 2324.

DOCTORS, dentists, splendid location; thickly settled Rockridge dist.; office suite for rent, new bldg.; letter investigate. Hillvue Apts., 5494 College; Pied. 8571.

FOR SALE—Cheap, candy and ice cream parlor, with lease to 1917. 9535 E. 14th st.

GREAT novelty patent for state of Calif.; want partner to join me. For particulars

Notice to Buyers
When buying a business protect yourself by placing a notice of non-responsibility in THE TRIBUNE at a small cost.

RESTAURANT FOR SALE next S. P. station; reason sickness; big opportunity. 916 7th st.

SEE our list before you buy. Keystone Commercial Brokers, 1752 Broadway.

TAMALE and ice cream parlor; any reas. offer accepted. 1525 7th st.

WANTED—An idea! Who can think of some simple thing to patent? Perfect your ideas; they may bring you wealth. Write for "Needed Inventions" and "How to Get Your Patent and Your Money." Randolph & Co., patent attorneys, Washington, D. C.

$1500 BUYS ¼ interest in business earning from $500 to $1500 per month; real estate security to guarantee investment; don't answer unless you mean business and can give references. Box 4548, Tribune.

POULTRY AND SUPPLIES

FOR SALE—Fine prize strain Barred Plymouth Rock cockerels, $2 each. Address West Berk. R. D. Box 71; phone Berk. 3736.

R. I. RED eggs for hatching; fertility guaranteed; select, early laying strain. Geo. D. Abbott, 405 N. 12th, San Jose.

THOROUGHBRED buff, also white orpingtons laying hens, and cockerels for sale cheap. 1708 Franklin st.

HORSES AND VEHICLES

AA—THREE old horses for sale very cheap. E. L. Blackman Co., 4159 E. 14th

FOR SALE—Family carriage horse. Call 2601 Benvenue ave., Berkeley.

FOR SALE—Good sound delivery horse, $40. 1619 Alcatraz, Berkeley.

GOOD delivery horse for sale. Apply 2709 35th ave.

HORSE, buggy and harness, cheap. Robinson, R. D., Box 492, Lincoln ave.

2 HORSES, covered wagon and harness; $100 takes them. 3471 39th ave.

LIVESTOCK

AT STUD—Thoroughbred pedigreed English bull, 16 months old, fee $5 and one pup. Box 4562, Tribune.

EDUCATIONAL

AA—THE HORTON SCHOOL, cor. Perkins and Palm sts., will begin its 21st year TUESDAY, Aug. 11, 1914; kindergarten, primary, grammar and High School grades; accredited at the University of California; physical and manual training; both boys and girls admitted to all grades below the High School. Miss Sarah W. Horton, 964 18th st., Oakland, Cal.; phone Oakland 2290.

ACCURATE shorthand, typewriting; pri. classes, referred surround., simple meth., speed dict'n; certified instr'n.; est 18 y. Dsen Short'n Inst., 529 12th, nr. Wash.

AAA—SUMMER school for deficient and conditioned pupils; term opens June 15. 619 Jones; Oakland 7975.

A—SHORTHAND AND TYPING, LEGAL commercial, civil service, individual training. Fruitvale ave. and E. 14th st.

CALIFORNIA College, 1127 Clay; a select school; practical business training; individual instruction; day, evening classes; our pupils secure best salaries. Why?

CONVENT conducted by Sisters of Mercy; boarding pupils; fully equipped; reasonable. Rev. Mother, Grass Valley.

ELSIE Sinclair English French History, Writing Delivery Speeches. Oak. 2164.

POLYTECHNIC BUSINESS COLLEGE, 406 12th st., Oakland.
Highest standards in business, shorthand and typewriting subjects. Morse and wireless telegraphy. English branches, etc. Every graduate of full course employed. Day and night session. Catalogue free. THE ETHEL COTTON STUDIO of expression now affiliated with college.

PARSON'S PRIVATE SCHOOL—Primary, grammar, preparatory; boys and girls; special attention. 886 34th st.

DANCING

AA—MISSES Hilma and Belle Buttlar have resumed teaching; studio 2321 Telegraph ave.; phone Oak. 2475—Latest modern dances: "Half and Half," "New Hesitation," etc.; private lessons by appointment.

A—Everyone dances everywhere. Do you? Practice? Tues., Fri. eve.; select Co. SHATTUCK'S Social School of Dancing, 18th-Clay; Lakeside 1719. Private lessons.

A—Stella MacDonald ballroom, stage dances. Starr King Hall, Tues., Sat. aft.; So. Berk. hall, Fri. eve.; Mer. 4757.

MUSICAL

BANJO, mandolin, guitar. Joe Wright, teacher, 2876 Telegraph; Oak. 3738

LESSONS, piano, mandolin and guitar; specialty with beginners. 588 25th st.

VIOLIN STUDIO; Max Lercher, instructor; voice culture and piano. Mrs. F. O. Lercher! 538 44th st. Piedmont 145.

MUSICAL INSTRUMENTS

A—$3 PER MONTH.
FINE RENTAL PIANOS.
One year rental allowed on purchase.
GIRARD PIANO CO.
Third Floor, 517-519 14th st., Oakland.

BEAUTIFUL, 88-note piano player for rent, $4 per month, with free use of music. 582 14th st.

THREE pianos taken in payment of debt; will sell one to private party or all to dealer; terms to responsible people. Phone after 5:30, Piedmont 5578

UPRIGHT piano cheap for cash; private party. Call 965 Jackson st; Oak. 8963.

SONOMA CO. REAL ESTATE

ARE you interested in ranches? We have every kind, from the small home ranch of 5 and 10 acres to the stock range of 10,000 acres; time, trade or exchange. Address Paul D. Clary, Exchange Bank bldg., Santa Rosa, Cal.

Building and Loans

LUMBER FOR SALE

NEW LUMBER—BOARDS, STUDDING, planking, $11 1000; O. P. flooring, ceiling or redwood rustic, $19 1000; redwood siding $16; shingles, $1.25; fancy pickets $19 1000. Z. L. Blackman Lumber Co., 4159 E. 14th. Mer. 563. Elm 262

Turn to the Real Estate Columns of today's TRIBUNE (Index: Column One.)

Column 11 | Column 12

REAL ESTATE | REAL ESTATE

SEE WHAT A LITTLE CASH WILL DO

NOTHING down, $15 per month, lot Fourth Ave. Hts.; splendid view.
$200 down, $20 per month, 5-room bungalow, Alcatraz ave.
$250 down and $25 per month, new 5-room bungalow on 39th st.
$350 down and $25 per month, 11-acre fruit ranch near San Jose.
$450 down, balance in 4 years, lot in Central Piedmont Tract.
$500 down, $25 per month, cottage on 47th st.
$500 down, $30 per month, 7-room house, Piedmont by the lake.
$600 down and $35 per month, beautiful 6-room house on Evans ave.
$3,500 down, bal. 3 years, business income property; will double in 3 years.
DARROW-WINCHESTER CO.,
BUY WHILE PRICES ARE LOW.
1605 TELEGRAPH AVE.,
PHONE OAKLAND 583. OAKLAND, CAL.

REAL ESTATE

BUSINESS PROPERTY PICKUP.
If you would like to secure a piece of Oakland business property worth $30,000 for $16,500, you must have the cash. Owner, 1439 Morton st., Alameda. Phone Alameda 927.

ELEGANT 5-room cement bungalow; just completed; has every modern built-in convenience; wall bed, wall safe, bookcase, writing desk, buffet, etc.; right price; terms to suit; inspect at Colby and Forest sts., 1 block from 50th

blocks from Telegraph and College ave. cars. SUGG BROS. REALTY CO., rm. 203 Pantages bldg.; Lake 539.

BERKELEY REAL ESTATE

BEAUTIFUL home in Northbrae, Berkeley, 2 lots, trees, shrubbery, flowers; view; bargain; $7400. Box 11855, Trib.

MELROSE REAL ESTATE

HAVE equity of $1500 in 6-room cottage on Hayes, near Seminary ave.; lot 37½x150; mortgage of $1400 that can stand; 2 blocks from S. P. transportation, plain, but well built house; gas and electricity; best of plumbing; rented now for $14 per month. Will sell my equity for quick sale at $800. Can't beat this. Box 4601, Tribune.

HAYWARD REAL ESTATE

HAYWARD SPECIAL.
7-acre income and fruit ranch; 7-room house, 2 barns, 5 chicken houses, well, windmill, tank, drying outfit; mostly in bearing cots; 300 laying hens, 150 pullets, 3 wagons, cow, etc.; electric lights and phone; 1½ miles S. E. Hayward. Price $5800. See Mr. Rose.
ALAMEDA COUNTY REALTY CO., Inc.,
519 SYNDICATE BLDG.
1440 BROADWAY.
Oakland 2061.

COUNTRY REAL ESTATE

FOR SALE—320 acres government relinquishment rich, level land; fine for alfalfa, potatoes or anything; $320. Box 4531, Tribune.

FOR SALE—4 rented stores and building; cheap; leaving State. For particulars call at A. Davilla, Alvarado, Cal

OAKDALE IRRIGATED FARMS
20 and 40-acre farms in Oakdale irrigated district, $120 to $250 per acre; terms. Write for booklet. Holt & Smissaert, 142 Lick bldg., 35 Montgomery st., S. F.

SNAP! SNAP! SNAP!
40 acres, all in alfalfa; fine new buildings; in Modesto irrigation district; price $12,000; terms, $1000 down, balance any time, or will exchange equity of $7000 for good income property.
SOUTH & SMETHERS,
Ripon, Calif.

THE most ideal small ranch in Castro Valley, all in fruit; good improvements, running stream, ideal for chickens or dairy; you can have more land; some stock; am going to sacrifice for part cash, balance at 6%; 3 miles to Hayward. P. O. box 608, San Leandro.

WRITE J. W. Horn Co., Petaluma, Cal., for free copy of Sonoma Co. bargains.

PROPERTY TO EXCHANGE

AA—$6500 — BEAUTIFUL new home, every known convenience, 10 rooms, 2 baths, sleeping porch with dressing rm. attached; cement cellar and garage; terms, or will exchange for clear lot. Address owner, 1766 Broadway, rm. 302.

GROW rich as Oak. grows; trade your prop. or equity for 5 or 10 acres out Oak. Foothill Blvd. Box 11824, Tribune.

I HAVE a highly improved 10½-acre ranch; 5½ acres full-bearing Gravenstein apples and cherries, balance in wood and pasture; fine springs; within 2 miles from R. R. station; wish to exchange for income property from $5000 to $10,000; no agents need apply. Those interested write to Paul Zimmerman, Route 4, Box 103, Santa Rosa, Cal.

SPLENDID building lot, 40x136, Shattuck ave., Northbrae; good view and well sheltered, will sacrifice for cash or trade equity for small auto; no reasonable offer refused. See Mr. Rose.
ALAMEDA COUNTY REALTY CO., Inc.,
519 SYNDICATE BLDG.
1440 BROADWAY.
Oakland 2061.

WHAT have you to exchange for a beautiful 8-room home in San Diego? This property is clear and will consider clear property in exchange only. Address Owner, 3534 38th ave.

WILL exchange my modern 7-room house on lot 40x160, in Sacramento, for 5 or 6-room cottage in Oakland. Box 4554, Tribune.

WILL exchange my equity in 2 rm. bungalow for San Leandro or Hayward, from 1 to 5 acres. Box 11979, Trib.

100 ACRES level; fenced and cross-fenced; 100 pear trees, small family orchard; modern new 6-room house, with latest modern conveniences; large 3-story barn, tank, gas-engine, 2 horses, 1 cow, 1 heifer, pigs and chickens, sheds, runs, etc.; 3½ miles from Auburn, ½ mile from school; fine soil and can be irrigated; will exchange for small acreage, clear, or for apartment or rooming house business to $5000; balance $5000 can stand. Box 11801, Tribune.

40 ACRES, 6 miles from Winters; 2 miles from R. R. station; fine almond, apricot or alfalfa land; deep soil, property on main irrigation ditch; price $5000; part cash or exch. for Oakland or Berkley prop.; bal. terms. Owner, 1013 41st st., near San Pablo.

$12,500—COMPLETELY modern furn. home of 10 rooms and dance hall, large and beautiful grounds; will accept $4500 in clear lots as part payment; give full particulars first letter. Address Owner, Box 4549, Tribune.

4 LARGE lots, ¾-acre each, fronting on the boulevard near San Leandro; sacrifice, sale or exchange. Owner, 1416 46th ave., Melrose.

3055 BELLVIEW ave., nr. School st.; 8-room house, garden, barn, chicken ranch, windmill free water, $25; lot 50 x122. Owner, 1456 1st ave.; Mer. 1883.

13 ACRES, 5 miles south of Lodi, for exchange, mortg. of $360, price $2000; for Oak. property or good automobile, or what have you? 8412 E. 14th st.

30 ACRES 1½ miles town, choice fruit; plenty water; no buildings; will assume on home. Box 4567, Tribune.

PROPERTY WANTED

A—WANTED—Small house with good sized lot; will pay $800 cash.
R. P. Lyng
1207 TWENTY-THIRD AVE.

AA—ALWAYS have cash for real estate bargains. John F. Whalen, 1748 Bd'wy.

HAVE cash for good buys, mortgages, etc. F. W. McIntier, 414 14th st.

WANT 35 to 40-room house, close in; will consider for cash; lease and furnishings. Box 11825, Tribune.

156 ACRES 3 miles east of Vacaville on State Highway; level loam soil; 5 acres alfalfa; family orchard and vineyard; gasoline pumping plant; new 5-room house, barn, fenced hog-tight; 2 horses, cows, wagons, farming tools, etc. Price $2500. Want city property same value.
ALAMEDA COUNTY REALTY CO., Inc.,
519 SYNDICATE BLDG.
1440 BROADWAY.
Oakland 2061.

HOUSES FOR SALE

A Bargain
$4750—Modern, up-to-date new house 8 rooms and bath; hardwood floors, beam ceiling; 10 minutes to 14th and Broadway; 8 minutes' walk to Piedmont Key Route; $1550 cash, balance bank loan same as rent. This is a bargain; Linda Vista district. Owner only. Box 11864, Tribune.

A MAGNIFICENT new cement residence, 8 rms., strictly high class, beautiful

ladies dressing room, shower and tub baths, furnace, garage; Lakeside dist. 355 Santa Clara ave.; owner Pied. 4324.

A FINE new 2-flat bldg., rented; K. R. and local cars close; built-in features; equity $1500, bal. monthly. Owner, Box 11883, Tribune.

A—Artistic new cement house 6 rms. and sleeping porch, beautiful fixtures, basement, garage; lawn, trees; lake dist., 488 Crescent st. Owner, Piedmont 4304.

A SNAP—$4000; $2000 can remain mort.; 2-story modern flat house; lot 40x100; West nr. 22d st. Box 3538, Tribune.

A FIVE-ROOM cottage; new, modern. Fine price for 7 terms. Phone Berk. 8741

Best Buy in East Oakland
7-room house; lot 50x160; fine neighborhood; this week only, $3500.
R. P. Lyng
1207 23d ave.; E. 14th st. car to 23d ave.

BY owner, 5-room modern cottage, large sleeping porch and garage. 726 54th, near Grove.

BARGAIN; $2600; $150 down, $25 month; 4-room bungalow, nearly new; near 40th and Grove. Owner, 4106 Lusk st.

FIVE-ROOM cottage, modern, nr. 30th and Broadway; $3900; only $100 cash; near Grant school. Box 11837, Tribune.

HANDSOME new house in Piedmont; 6 rooms, sleeping porch, garage; cement exterior. 213 Sunnyside, near Oakland ave.; unexcelled view; price $5250. Owner, Chas. S. Wheeler, 1561 Bush st., San Francisco.

If You Have $1000 Cash
you may have my 7-room home, on lot 41x213 (note size of lot); 2 toilets and bath, gas and electricity, windmill and tank (no water bills), berries, fruit trees, vegetable garden, chicken houses and chickens, lawn and flowers, everything in first-class condition; house modern; 2 min. to Key Route and S. P. locals. Price $4100, easy terms; interest 6%. 5828 Occidental st., near 59th st.; take Grove st. car.

Ideal Bungalow
$2600, terms; hardwood floors and all built-in conveniences; restricted locality; 40-foot lot; all street work done. Address owner, 1766 Broadway, room 302.

LARGE five-room bungalow; all up-to-date improvements, splendid large lot, 55x126 feet; soil will grow anything; can be had at great bargain, see it and make offer; 1506 56th ave., one block to 14th st. cars. Owners; phone Piedmont 4925.

NEW, modern bungalow with built-in conveniences; 5 rooms and sleeping porch; hardwood floors, beamed ceilings, paneled walls, near S. P. train and car lines; $3000; $300 down. Box 4472, Trib.

NEW, mod. 2-story cement house 6 rms. and sleeping porch, Fourth Ave. Ter.; lot 40x125, terms. 4035 Randolph ave.; phone Merritt 4411.

NEW, up-to-date, modern homes; large lots; fine garden soil; all improvements; electric S. P. trains, car service; payment like rent. Box 4573, Tribune.

NO reasonable offer refused. 2-story, 6-room house on east side of Filbert, bet. 16th and 18th. For particulars, 2103 Myrtle.

NEW 8-room colonial sunny house, lovely grounds; fine neighborhood; $5500. 1128 Bella Vista ave.; 8th ave. car.

REDUCED FROM $3750.
New, modern bungalow; Central Oakland; good lot and driveway; owner needs money, will sell for $2850; mortgage can remain. Box 11907, Tribune.

SOMETHING NEW—5 rooms with den and breakfast room, hardwood floor all rooms except kitchen; 7 ft. basement, outside concrete finish and red gravel roof, lot 40x110; price $4000, $500 cash, $20 month. Wellington ave., opposite Division; take 4th ave. car to Wellington and walk two blocks east to Division; owner will be there all day Sunday; or phone evenings Piedmont 4371.

SIX-ROOM cottage with kitchen and kitchenette, 2 dining rooms; reas.; good location. Box 4559, Tribune.

THREE-ROOM shingle cottage; shed in rear; lot 25x100; near S. P. station in new tract in E. Oakland; will sell furnished for $1000; terms $100 down, bal. $10 per month at 6% interest; look into this. Box 4471, Tribune.

UP-TO-DATE 5-room bungalow; will sell at a bargain; part down, balance easy payment. 1941 Sixteenth ave. Phone Merritt 4685.

WE OFFER as our special this week a well built 7-room and den home in one of the nicest sections of E. Oakland. 50x140 lot, modern and nicely arranged, built by owner and built to stand, near schools, cars and S. P. service; a $6000 place to be sacrificed for $4850, $2000 down and bal. easy. (484)
See Mr. Jennings, Alameda County Realty Co., Inc., 519 Syndicate bldg., 1440 Broadway.

2-STORY dwelling on lot 50x150; no mortgage; eight rooms; cement walks, lawn, stable. 1629 12th ave.; ½ block from cars; $1000. Owner, Merritt 2931.

$2600; OWNER; for sale or exchange; 5-room modern house; corner lot; near K. R. and S. P. Box 11889, Tribune.

$2400—5-ROOM cottage $50 down, $20 per month, including interest. Phone Mer. 787.

$1850—NEW 5-room shingled stucco bungalow; Berkeley, near K. R. and S. P.; easy terms. Owner, Phone Berk. 8064.

$18 A MONTH buys cottage 4 to 6 rms. Owner, rm. 20, 957 12th st., Oakland.

LOTS FOR SALE

LOTS on direct car line, $250; $10 down, $5 per month. Phone Merritt 2804.

SIGHTLY lot on Keith ave. in Claremont district; close to College car and Key; 40x110x120; $1600. C. F. C., 606 Humboldt bldg., Wm. S. F.

We have a number of the choicest building lots in Oakland listed for quick sale at 2-3 actual value, cash or terms. Short distance to 14th and Broadway. These lots warrant investigation by any homeseeker.
ALAMEDA COUNTY REALTY CO., Inc.,
519 Syndicate Bldg.; Oakland 2061.

$1350—LOT 45x125, on one of the finest streets of Piedmont; level and scenic; half block to cars. Phone Oakland 993 or Box 11875, Tribune.

CARPET CLEANING

BEE electric vacuum cleaners rented, $1 per day, delivered-called for. Pied. 904.

STEAM Carpet Cleaning Co., 618 2d st.; phone Oak. 4184; Lake. 1377; work guar.

OLD GOLD AND DIAMONDS WANTED

KATZ BROS., mfg. jewelers Rs. 305-6-7, Union Sav. Bank Bldg., 13th at Bdwy.

M. J. SCHOENFELD BUYS DIAMONDS, 1203 BROADWAY.

Column 13

ROOMING HOUSES FOR SALE

Apt. and rooming house; good location; $400 to $5000.
Dougherty & Smith
1512 Broadway, room 209; Oakland 465.

AA—17 FURN., sunny hkpg. rooms; good for boarders; income. Particulars at 1205 Alice; phone Lakeside 923.

HOUSE of 12 housekeeping rooms for sale. 1103 12th st. Oakland 9556.

ROOMING-HOUSE 18 rooms; rent $50 mo., water included; center of city; running water in rooms; separate gas meters; no agents. Box 11870, Tribune.

UP-TO-DATE rooming house of 35 rms. for sale cheap; going to leave town. Box 4577, Tribune.

18 ROOMS; 2-year lease; $70 rent; furniture new; buyers, see this. 1124 Harrison st.

14 ROOMS; hkpg. and furn.; lease to Dec., 1915. 2114 Teleg.; phone Lakeside 3487.

18 ROOMS, central, 1 floor, corner; hot w., electric lights. 466 Clay st.

APARTMENT HOUSES FOR SALE

APT. house, rented at $3500 yearly, unfurn.; $23,500; $8000 cash. Bx. 11907, Trib

59 ROOMS, recently furn.; grand lease; Mitchell Furn. Co., cor. 12th and Clay.

FOR SALE MISCELLANEOUS

A CHANCE to save money and have a most enjoyable vacation; I have a due bill covering two weeks' board and lodging at Camp Curry (Yosemite Valley) and "Now" Folk Home (Santa Cruz Mountains); will sell very cheap. Box 4198, Tribune.

PIANO, gasoline in first-class condition, cheap; also baby buggy. Apply furnishing store, 1762 7th., nr. Wood st.; apply afternoon.

BUILDERS and others: corrugated iron for roofs and walls. 514 Webster

ELEGANT soda water fountain, wire-leg chairs and tables, candy showcase, etc.; good as new, for sale at a great bargain. Oakland Auction Co., 363-369 13th st., near Webster. Phone Oakland 4179.

FRENCH BULL PUPS for sale, 7 months old and dandies, for $15 and up, or would consider a cash register in exch

Column 15

MONEY TO LOAN
REAL ESTATE

Any amount from $100 to $50,000 on real estate; no delay; rates 6% and 7%. Have money on hand at all times.

George W. Austin
1424 BROADWAY, AT 14TH ST.
PHONE OAKLAND 995.

H. J. BRANDS
601 THOMSON BLDG.
BROADWAY AT SEVENTEENTH
I MAKE LOANS
Those desiring SPEEDY RESULTS should bring their applications to me first. Answer given SAME DAY whether loan will be made. NO DELAYS.
H. J. BRANDS,
601 Thomson Bldg.,
Broadway at Seventeenth,
Oakland, Calif.

I HAVE READY MONEY ALWAYS To Loan—On Real Estate.
E. H. LOHMANN
213 Union Savings Bank Building, 13th and Broadway; phone Oakland 1343.

[illegible]
On the co-operative plan; to pay off your mortgage; buy or build: eleven years to repay. Prepare in advance.

Investigate
F. D. PHILIPS,
405 Security Bank Bldg., Oakland.

Real Estate Loans
Any amount, ready at 6% and 7%.
Koenig & Kroll 444 11th st. Ph. Oak 25[illegible]

Quick Real Estate Loans
See A. H. Dale, 4[illegible] 14th st.

RealtyBonds&FinanceCo

Ensign & Mitchell
305 First Trust and Savings Bank Bldg.
WE SOLICIT CONSERVATIVE LOANS.

Quick Loans
from $250 to $10,000.
ITALIAN-AMERICAN REALTY CO.,
720 Broadway; phone Oakland 4488.

READY MONEY
ON REAL ESTATE SECURITY.
GEO. F. DRAKE.
502-3 First National Bank; Oakland 2460.

A—I HAVE $4[illegible]00 to loan on good real estate security at 7% in small sums. Box 11906, Tribune.

LOANS—Real estate, diamonds, 619 46th st., near Grove; phone Piedmont 3991.

LOANS on real estate any amount. A. N. Macdonald, 517 Bacon bldg; Oak. 5042.

HAVE $1500 cash on hand to loan 8% 2 yrs., 50% valuation. Box 11995, Trib.

MONEY ON REAL ESTATE at 6% and 7%. F. F. PORTER, 1421 Broadway.

MONEY to loan on first mortgage real estate. 221 Bacon bldg.; Oakland 186.

MTGS and contracts bought, loans. Johnson, 307 Bacon bldg.; Oakland [illegible]

WE HAVE MONEY TO LOAN, from $500 upward at 7% on good first real estate mortgages. See Loan Dept.
ALAMEDA COUNTY REALTY CO., Inc.,
515 SYNDICATE BLDG.
1440 BROADWAY.
Oakland 2761.

If you want money quickly on your real estate, we have ready money to loan.
E. S. THORNE.
[illegible]

REAL ESTATE loans, charges low. J. S. Naismith, 10 Bacon Block; Oakland 2894.

$[illegible] TO $10,000 on Oakland first mortgage by private party; banking interest; no agents. Box 4705, Tribune.

$[illegible] TO $10,000 to loan, Oakland real estate. See R. S. McHenry, McHenry & Kaiser, 1418 Bdwy., Central Bk. Bldg.

MONEY TO LOAN

A—
Independent Loan Co.
If It Is Money You Need
WHY WORRY?
when you may get any amount from $10 to $100 from us on your plain note, quickly, privately and confidentially.

Get Together all Your Bills
Use our money to pay them off, have but one place to pay. We will let you have the money at once and put the matter in such shape that you can repay the loan easily.

Sixty Days
before you are required to pay back a cent. Call NOW and let us explain the matter in detail. If you cannot call, write or phone for our representative to call on you free of charge.
PHONE OAKLAND 2910.

INDEPENDENT LOAN COMPANY
SUITE 201-203 PANTAGES THEATER BLDG., 408 12TH ST., NEAR BROADWAY.
PRIVATE LOANS TO LADIES. CONFIDENTIAL NO DELAYS.

RELIABLE LOAN CO.
502 FIFTEENTH ST.,
Suite 402-3-4 Dalziel Bldg.,
Between Clay and Washington sts.
Phone Oakland 5123.

LOANS ON NOTES. CALL, WRITE OR PHONE.

Protect Your Credit
A business man to succeed establishes his credit. Why not put your household on a business basis. If you own furniture, pianos, etc., and reside in Alameda county, we can show you our methods of making loans from $10 up.
Your interests we make our business, and we save you money.

CENTRAL LOAN CO.
Room 217 First Trust-Savings Bank Bldg.,
1540 San Pablo ave.,
Corner of 16th st.
Phone Oakland 3518.

A— **2% Per Month**
Loans on diamonds, jewelry or anything of value at 2 per cent per mo.; no other charges; confidential; no furniture loans. FIDELITY LOAN & MORTGAGE CO., 201-205 Plaza Bldg., 15th and Wash'ton. Oakland's new [illegible]

HOUSEHOLD LOAN CO.
makes it easy for people to secure a loan quickly, privately, without publicity or inquiries of friends: no advance charge; payments to suit the borrower and you pay only for the time you keep the money. Phone, write or call and get the facts free of charge.
HOUSEHOLD LOAN CO
ROOM 513, FIRST NAT. BANK BLDG., FOURTEENTH AND BROADWAY.
PHONE OAKLAND 6980.

Private Party
Will Lend Any Sum
Up To $10,000
Strictly Confidential
BOX 11733, TRIBUNE.

LE[illegible] interest on furniture loans, 15 yrs [illegible] Room 25, 1007 Bdwy. Oakland 2418.

Column 16

MONEY TO LOAN
(Continued)

AT California's largest pawnbrokers, liberal loans on diamonds, jewelry, sealskins, furs, etc.; bank rates; ladies' private office; fire and burglar proof vaults on the premises. Phone Oakland 2621.
CALIFORNIA LOAN OFFICE.
835 Broadway, corner 8th, Oakland

LOANS ON FURNITURE, PIANOS ETC. made same day as applied for; no publicity; interest and payments are the very lowest obtainable.
KEYSTONE BROKERAGE CO.,
470 13th St., Room 12, bet. Broadway and Washington Sts. Phone Oakland 6196.

MONEY loaned salaried people and others upon their own name; cheap rates; easy payments; confidential. Powers & Co., room 9, 470 12th st., Oakland.

SECURITY FINANCE CO., loans, any amount, any length of time; furniture, pianos, etc.; lowest rates, easiest payments; confidential. 502 Plaza Bldg., 15th-Washington; phone Oakland 1401.

$$$$ Street car, railroad $$$$
and all salaried people
can obtain money without
security; quick, confidential
OAKLAND DISCOUNT CO.,
1128 Broadway, room 24.
$5 to $60

Salaried People
Get cheapest rates, best and most [illegible]

MR. DRAKE
Room 203 Com'l. Bldg., 460 12th st., Oak.
Room 201 948 Market st., S. F.

MONEY WANTED

I WANT a loan of $500 to $750, first mortgage on 2 lots on 23rd ave., East Oakland. Address owner, 6475 Colby st., Oakland

MONEY WANTED—7% and 10% security first mortgage. Box [illegible] Tribune.

WILL PAY 10 PER CENT.
I have $10,000 in second mortgages and [illegible] may take the payments. Box 457., Tribune.

WANT $3000 on $6660 prop., 6% int. and 10% bonus; choice security. Box 11834, Tribune.

WANT $3100 on 3 acres fronting on the Boulevard, near San Leandro, no agent. Owner, 2116 48th ave.

WANTED—$3000; new 10-r. cem. house; near Ala. Venice baths. 759 Central

$2500—One year, first mortgage 8%, close in; value $8000. Box 11,951, Tribune.

$5000 ON 80 acres irrigated alfalfa land near Modesto. Box 11972, Tribune.

$1000 AT 1% per month; real estate security $4000. Box 4534, Tribune

PHYSICIANS' DIRECTORY

Dr. Card
DISEASES OF WOMEN.
Formerly of 517 22d st., Oakland.
Regularly licensed physician, 7 years without a single known dissatisfaction; painless treatments, honest methods, unrivaled skill, no detention from home or work, recommended by many thousands of cured and grateful patients; low fees. Consultation free and confidential.
410-14 Westbank Bldg., Market and Ellis sts., S. F., hours 10.45 to 6; and 309-10 Pantages Bldg., Oakland, hours 2 to 10.

Dr. O'Donnell
ATTENTION, LADIES.
THE WORLD-RENOWNED SPECIALIST FOR LADIES HAS HELPED THOUSANDS OF THE MOST OBSTINATE. Sure and quick results; strict, reliable, graduate physician; no detention from home or occupation; my methods are original and are not used by other specialists; antiseptic and painless; consultation and advice free. Room 3, 1025 Market st., bet. 6th and 7th; 9:30 a. m. to 4 p. m.; evenings 6 to 9, Sunday.

OAKLAND PHYSICIANS

DR. JOS. ARDENYI, Diseases of Women
ROOM 96, BACON BUILDING,
12TH AND WASHINGTON STS.
HOURS 12 TO 4 AND 5 TO 7 P. M.
SUNDAY, 2 TO 4 P. M.

GERMAN PHYSICIANS

DR. L. LAMPERT, physician and surgeon, treats all diseases of men, women and children, as well as genito urinary and rectalgia. Office open at all hours. 1128 Broadway, cor. 12th.

OSTEOPATHY

DR. H. F. DESSAU—Diseases; stomach, liver, kidneys, bowels. Thayer bldg.

MATERNITY HOMES

Private Maternity Home; reas.; best attent.; board before. 628 Hobart, nr. Grove

SHEPHERD'S Maternity Home, 1707 13th ave.; phone Merritt 4173; rates reas.

The TRIBUNE will not be responsible for more than one correct insertion of any classified advertisement; inform the Classified Advertising Dept. promptly of any errors in your advertisements.

MOTORCYCLIST BREAKS ARM IN COLLISION

Paul Wu, living at 819 Harrison street, sustained a broken right arm today in a collision between his motorcycle and an automobile driven by Max Bahr, 740 Franklin street. The accident took place at the corner of Seventh and Franklin streets. Bahr was coming north when he saw a train approaching, and in avoiding this struck Wu, who was driving east on his motorcycle. The injured man was treated at the Emergency hospital by Dr. E. E. Dowdle.

TOO LATE TO CLASSIFY

A CHANCE to save money and have a most enjoyable vacation; I have a due bill covering two weeks' board and lodging at Camp Curry (Yosemite Valley) and "Now" Folk Home (Santa Cruz Mountains) and Highland Springs (Lake Co.), Klamath Hot Springs (Siskiyou Co.); will sell very cheap. Box 4196, Tribune.

ELSMERE, 308 19th st.—Furn. 4-rm. apts. with sleeping porch. Phone Oakland 7810.

WANTED—Girl for general housework. 499 Orchard st.

WOMAN cook for delicatessen store and home cooking. 2427 Broadway.

LOST—Saturday night, an elephant ivory hatpin. Phone Lakeside 3234.

WANTED—A girl to do light housework, $10 month. 1713 13th ave.

COMPETENT woman wants general housework or cooking; ref.; state wages. Box 4603, Tribune.

WANT to lease 3 to 5 acres near San Leandro or Hayward. Box 4605, Tribune.

[illegible] ed and carpeted, on 16th [illegible] 1534 Myrtle st.; phone Oakland 61[illegible]

WANT $2500 on first mortgage, business property. Box 4604, Tribune.

NEAT, reliable girl to assist with housework and child; nice place. 28 Plaza Drive, Berkeley.

GIRL for laundry. Phone Oakland 2122.

GERMAN FORCES ARE ADVANCING

Despite Repulses, the Kaiser's Troops Proceed Through Valley.

LONDON, Aug. 17.—Despite the repeated repulses which they have suffered, the German battalions continue to move forward for a decisive encounter, which can not be delayed much longer. While there has been a lull in the fighting in Northern Belgium, the invaders are sweeping along the valley of the Meuse, south of Namur and have reached Dinant, where part of a strong French force, which is established behind that town, took the offensive and defeated them.

The incident shows that the French crossed the Belgian frontier to join hands with their allies not a moment too soon. All along the Alsace-Lorraine frontier the advance guards of the two opposing armies have come into contact, and, according to French official reports, the Germans have been driven back everywhere with loss.

Strong French forces are now in possession of all the passes of the Vosges mountains from the west as far as those leading down to Colmar. Farther south French forces are ready to proceed over the flat country toward Mulhausen.

The French have taken the offensive along the line from Luneville to Saarburg, on the German frontier, but here, as in the other theaters of war, the main armies have not come into contact.

On the Austro-Servian and Austro-Russian frontiers both sides claim victories in encounters. But these can have little effect on the general result unless the Servians compel the Austrians to send stronger forces in an attempt to subdue them.

Austria is preparing to resist an attack on her shores of the Adriatic, which possibly will be undertaken by the joint Anglo-French fleet.

It is explained that the state of siege which has been proclaimed in Bulgaria is simply a precautionary measure so that the country will be prepared in case of emergency.

A Brussels dispatch to the Exchange Telegraph Company says a general engagement has occurred in the neighborhood of and southward of Namur, as far as Dinant, fifteen miles away. The French troops, according to the dispatch, have assumed the offensive and have repulsed the Germans.

Reuter's correspondent in Brussels telegraphs that the French Legation there confirms the report of a victory by the French at Dinant today. He says the German troops appeared in force with several quick-firing guns and attacked the French position. A brisk fight ensued in the course of which the French artillery decimated the German troops. At the end of the fighting the French occupied both banks of the river.

BOND ISSUE OF MILLION PLANNED

SAN FRANCISCO, Aug. 17.—The Pacific Gas and Electric Company today filed an application with the Railroad Commission for permission to issue $1,000,000 general refunding mortgage gold bonds to be used in protecting its surety in connection with the filing of $700,000 in bonds with the clerk of the United States District Court. The bond was filed with the company to protect the city and county of San Francisco and insure the payment of any sum which it may be required to pay to the citizens in connection with a suit brought by the corporation against the city to prevent the enforcement of gas and electric rates provided in an ordinance of June 23, 1913. This ordinance provided fod a 75-cent rate. The gas company has been charging 85 cents.

POLICIES DISCUSSED BY REPUBLICAN WOMEN

Issues of the campaign, and the policies of different candidates were topics of discussion this afternoon at a large meeting of the Women's Republican Club of Alameda County, held at the Hotel Oakland. C. S. Chamberlain, president of the club, occupied the chair.

The meeting, which was informal in nature, was one of a series of weekly gatherings of the women's club being held at the hotel. The first meetings were held in the Blue Room, but increased attendance made it necessary for a larger place to be chosen, and the sessions have since been held in the ball room.

WAR WILL MEAN BOOM FOR NATION, SAYS LANE

WASHINGTON, Aug. 17.—Secretary of the Interior Lane predicted in an interview yesterday that the European war will result in a vast development of the mineral and manufacturing resources of the United States.

"It is possible to so develop and utilize our mineral and manufacturing resources, particularly in the West," said Lane, "that the label 'made in the United States' will become familiar around the world."

Lane believes the war is an opportunity for this country to become the trade mistress of the world.

SHOE FACTORIES CLOSE DOWN OWING TO WAR

ST. LOUIS, Aug. 17.—Four of the five International Shoe Company factories did not open today, as an indirect result of the European war. Seven of 12 factories operated by the company in other cities did not open. It is thought that all the idle factories will reopen August 31.

Officials of the company said the closing of the factories was due to the demoralization of the southern cotton industry by the war. Shoes, which it had been expected to sell largely in the southern states are not now in demand.

[illegible]

The regular monthly meeting of the Alameda County Medical Association will take place tomorrow night in the South Room of the Hotel Oakland, when several local physicians will speak on matters of interest to the organization. Surgical topics and clinical discussions will come before the organiaztion.

GERMANS TELL OF BIG TRIUMPH

Army Advancing Wonderfully, Say Papers From Berlin.

LONDON, Aug. 17, 11:40 p. m.—The following dispatch received by wireless from Berlin was given to the London newspapers last night:

"The reports of a big Austro-Servian battle, circulated in Paris and London, are untrue.

"Two Russian cavalry divisions appeared in the east and, having set fire to the small towns of Marggravowa, east of Prussia, withdrew over the frontier today.

"Unimportant engagements have taken place in Tegeland, German West Africa, between the patrol and invading French troops. The enemy lost three men killed but there were no German losses. English troops also have entered Tegeland, but [illegible] Germans."

The Berlin "Tageblatt" of August 13, which was received here today, published an apparently authorized statement which reads:

"Nothing has been able to arrest in the smallest degree or to confuse the advance of our troops, which has proceeded with mechanical precision. Everything is working wonderfully, and with that we can be content.

"The first casualty list will be found perhaps rather heavy, but that is a [illegible] turn for the price paid for the protection of our Prussian provinces.

"How great would our losses have been in blood and treasure if the Russians had entered the country?

"Liege we have achieved with the losses which the assault cost us. This is a military success the importance of which is absolutely incalculable. Had a siege been necessary we would not have escaped so cheaply."

The "Tageblatt" adds:

"Only think what will be the effect this news will have in Paris, the news that a few days after the declaration of war the German army is at the most ten marches from the French capital."

The "Deutsche Tages Zietung" of the same date says:

"The capture of Liege is not only an important military success, but it must be regarded as quite an extraordinary event that this great fortress should be taken on the sixth day of mobilization."

All the German newspapers criticise the inactivity of Italy severely. The comment of the "Cologne Gazette" is typical. It says:

"Treaties that could be interpreted in such a way are not worth the paper on which they are written. Even in the eyes of the Italians there can be no possible doubt that we have not attacked, but have been attacked."

SALOON TRANSFER IS REFUSED BY COUNCIL

The city council today denied the application of T. Windle and E. O'Hara for a transfer of the location of their saloon from 613 Broadway to 380 Twelfth street, but without prejudice against the applicants.

The refusal was based on the recommendation of Chief W. J. Peterson, who reported that there was a large protest against the change and that there are already five saloons in the block to which the transfer is asked.

The following applications were granted:

Change of location: Mario Pozzi, 1724 Telegraph, successor to himself at 1725 Broadway—Family Liquor Store.

Transfer of ownership: Stanley B. Dunlap, 487 Ninth street, successor to Charles H. Cutter, Jr., administrator of C. H. Cutter, deceased, same address—Saloon.

Transfer of ownership: M. S. Trindade, 6207 East Fourteenth street, successor to Johnson Estate, same address—Saloon.

FRENCH LOAN STOPPED BY J. P. MORGAN CO.

NEW YORK, Aug. 17.—Acquiescence in the decision of the United States government as announced by Secretary of State Bryan yesterday that it would not favor loans to belligerents in the present European situation, was expressed in a wireless dispatch from J. P. Morgan on his yacht, the Corsair, relayed to New York by way of Boston, yesterday. The message read:

"Referring to the subject of a French loan J. P. Morgan said that the question had been asked of the administration, not because there was any question of the legality of the loan, but in order that any action to be taken might be in harmony with the ideas of the government.

"Of course the question is disposed of by the opinion as expressed by the Secretary of State. The firm is so advising the French intermediaries who approached them in this matter."

PEACEMAKERS FROM U. S. IN SAN DOMINGO

WASHINGTON, Aug. 17.—The American peace commission to the Dominican Republic has arrived in Puerto Plata and will hold its first meeting today, according to a dispatch to the Navy Department. Delegates from both the rebels and from President Bordas' forces will participate.

The American transport Hancock, with a detachment of marines, has arrived off Santo Domingo City.

SPEED MARVELS ENTER FOR ELGIN ROAD RACES

ELGIN, Ill., Aug. 17.—Thirty-one cars have entered for the Elgin automobile races, to be held next Friday and Saturday. This is said to be the largest list of entrants ever received for an American road race. The list of drivers includes Oldfield, De Palma, Burman, Rickenbacher, Teetzlaff, Wishart, Pullen and other veterans. The first race is for cars of 450 inches and under, while the last one is a free-for-all. The distance is 301 miles for both races.

CANE SUGAR AT HIGH WATER MARK IN OREGON

PORTLAND, Ore., Aug. 17.—Sugar took another jump of 50 cents on the local market here today. Cane sugar was quoted at $6.05 per hundred, which is the highest price it has ever reached in Portland.

FRENCH RESERVISTS DEPART.

NEW YORK, Aug. 17.—The Fabre line steamer Patria, started for France yesterday with 600 passengers, most of whom were reservists bound for France. Only six women were among the passengers.

FRUIT PRICES ARE ON BIG DECLINE

Warm Weather and Overstocked Markets Are Blamed by Merchants.

On account of the warm weather which has prevailed throughout the week end, and owing to the fact that the market was generally overstocked last Saturday, a large quantity of fruit carried over Sunday sold at very low prices. Seedless grapes, which are improving daily on quality, declined, selling at from 75c to $1. Quinces arrived in more plentiful quantities. Melons remain weak. Berries, for which there is little demand, show rather poor quality.

"One mistake is too often made by the growers," commented a partner in a big commission house. "They never learn not to crowd the market with fruit picked before it is palatable. The very green stuff never does ripen. Take grapes. Seedless grapes are fit to eat—now. But when grapes are first sent in people try them and they throw their purchases away and are wary about buying grapes again until the season is well advanced."

DECIDUOUS FRUITS—Apples, per box; Alexander, 4-tier, 75@85c; do, 4½-tier, 50@60c, Gravensteins, 4-tier, 75@90c; do 4½-tier, 50@60c; crabapples, small box, 5c.

Peaches—Freestones, lugs, 40@65c; clings, 65@75c.

Pears—Lugs—Large size Bartletts, $1@1.50, small, ordinary varieties, ——; No. 2, 50@75c.

Plums—Lugs, Damson, $1.25@1.75; Kelsey, [illegible] ordinary plums, crates, 50@65c; silver plums, 75@85c.

Prunes—Lugs, German, $1@1.25.

Figs—White, single-layer, boxes, 50@60c; double layer, 85@90c; black, single-layer, boxes, 5[illegible]c; double layer, 85c.

Nectarines—Box or crate, 75c@$1.

Quinces—Lugs, 75@85c.

Grapes—Crates, Malagas, 65@75c; lugs, seedless, 75c@$1; black, fancy, $1; ordinary blacks, 75c@$1; muscats, 65c@$1.25.

Melons—Watermelons, per dozen, 75c@$1.25; canteloupes, per crate, small ponies, 50@65c; lugs, 25@65c; Persian, 75c@$1 per crate; Casabas, 65c@$1 per crate.

BERRIES—Strawberries, per chest, $1.50@2; blackberries, per chest, $1@2.

Citrus Fruits—Lemons, per box, standard, $5.50@6, choice, $6@6.50; fancy, $7@7.50; grapefruit, seedless, $1@2.50.

Oranges—Per box, Valencias, $1.75@2.50; Mediterranean sweets, $1@1.50.

Berries—Strawberries—Per chest, $1@2.

Tropical Fruits — Bananas, Central American, 3¼@4c per pound; Hawaiian, 3½@4c per pound; pineapples, per dozen, Hawaiian, $1.50@2.

Potatoes—Per cental, delta Burbanks, 75c@$1; sweet, 1½@2½c per pound.

Onions—Per sack, yellow, 75c@1.25; silverskin, per box, 65c@75c.

Vegetables — Tomatoes, lugs, delta stock, 40@50c; bay stock, 50@75c; cucumbers, lugs, 25@35c.

Eggplant—Lugs, 25@40c; peppers, Bell, lugs, 25@35c; green corn, per sack, 60c@$1, carrots, per sack, 50c; beans, wax and string, 2@3c per pound; peas, 2@4c per pound, string, 1½@15c per pound, okra, small boxes, 35@50c; lima beans, 3½@4c per pound.

IRISHMEN READY TO DEFEND ERIN'S ISLE

DUBLIN, Aug. 17.—John E. Redmond, the Irish Nationalist leader, in a speech yesterday while presenting colors to the Maryborough corps of Irish volunteers, referred to the enthusiasm which had been aroused all over Ireland by his statement in the British Parliament that Irishmen of the north and the south, whether Protestant or Catholic, were prepared to fight shoulder to shoulder to defend the Irish shores against a foreign foe and to preserve order. He added:

"I have in my possession and will shortly be able to present to the Irish volunteers several thousand rifles.

"I have information that the British Government which has publicly declared its intention of entrusting the defense of Ireland to the Irish volunteers is about to arm, equip and drill large numbers of them, and I believe the day is near when every Irish volunteer will have a rifle in his possession.

CONDITIONS IN PARIS ARE BECOMING NORMAL

WASHINGTON, Aug. 17.—Conditions in Paris are virtually normal again and the populace is calm, according to information received by the State Department today from Myron T. Herrick, American ambassador to France. The situation of Americans apparently is relieved, as the American's cable made no mention of it.

The ambassador reported that there is a slight rise in the prices of food.

The United States has taken over the diplomatic interests of Russia as well as the other belligerent powers of Europe, except Servia and Montenegro.

The action of Russia was viewed with interest because of absence of treaty relations between the United States and Russia. The Russian treaty was renounced by this country in 1911 and no treaty to replace it has been negotiated.

PLAYGROUND DEPARTMENT MAKES YEARLY REPORT

The place of the playgrounds in the community, as shown by statistics, is the subject of a report that has been prepared by the playground department for the past fiscal year. The report shows that the playgrounds have done much to teach the value of outdoor life to the people. The attendance in the twelve months was just short of 1,000,000, the exact figure being 978,369. Baseball passes numbering 550 were issued to school children.

The largest attendance was in July and August, the attendance during these months being 50,000 in 1912, 100,000 in 1913, and 130,000 in 1914.

NOSE BROKEN IN FIGHT.

John A. Davis, 1420 Peralta street, sustained a broken nose yesterday as the result of a fight in a saloon. An argument regarding war troubles is declared to have started the row. He was unable to name the man who struck him. The man was removed to his home and Dr. McCracken treated his injuries. An investigation is being made.

IDZUMA TO DEPART.

SAN DIEGO, Cal., Aug. 17.—That the Japanese armored cruiser Idzuma will not remain in port here for more than twenty-four hours longer, was the information given out last night by Captain Moriyama, who is in command of the Mikado's warship. The officer declared he had received a telegram from Tokio ordering him to be ready to sail upon thirty minutes notice.

After first asking permission of the United States Government to be allowed to take on 500 tons of coal, the Japanese commander this morning altered his request and sought for permission to fill all bunkers with fuel. The request was granted and Japanese sailors worked steadily today loading coal.

Captain Moriyama admitted that he did not believe the Idzuma would return to [illegible] for some time.

"Our mission is not yet completed," declared the Japanese officer, but he refused to state what the mission is.

GRAIN SHIPMENTS TO BE MADE SOON

Tension Relaxed, Say Market Experts; Shipping Confident.

SAN FRANCISCO, Aug. 17.—The tension that has existed among grain shippers since the beginning of the European embroilment has begun to relax and within a few weeks at the most, grain cargoes will be leaving this and other Pacific Coast ports as usual at this season of the year. This was the statement made yesterday by J. P. Dowling, local manager of Dodwell & Company, one of the large British shipping firms. Dowling, who is conversant with the grain situation, said shipowners are preparing to load their vessels and several of the ships that have been lying idle in this port will proceed to Port Costa to take on cargoes of barley.

Dowling states that apprehension felt here owing to the presence outside the [illegible] has begun to wear off, and that it is his belief, as well as the opinion of a number of other shipping men, that the war vessel will not hinder British or French commerce, and that the grain ships will be perfectly safe in leaving this and other ports of the Pacific Coast.

In support of Dowling's views comes the decision of the Hind, Rolph Company to send out the British liner Moana on schedule time Wednesday morning. The Moana which runs between this port and Sydney and carries valuable cargoes of merchandise as well as passengers, would prove a rich prize, and the fact that the vessel's owners and agents have no fear for her safety strengthens the theory of the grain shippers.

Dodwell & Co., who are agents for the British steamship Cloughton, which arrived here yesterday from Buenos Ayres, will dispatch her to Port Costa to load barley immediately upon the completion of the work of discharging her present cargo.

Other vessels of the grain fleet in port are the Edmund Rostand, Lord Templetown and Lord Lonsdale, all three of which are loaded and probably will receive orders to proceed to sea within a few days. The Carpathian, Anglo-Californian, Buffon, Coloney and Duncluthe are in readiness to load barley and will go to Port Costa within the coming week.

HOTEL ARRIVALS

St. Mark Hotel—C. R. Davis, Modesto; F. W. Schwer, New York City; B. J. Carrol, New York; P. Berwi, Los Angeles; C. Bossom, Los Angeles; Dr. Olmsted, Kenyon Olmsted, Wells, Nev.; Mrs. L. Landers, Los Angeles, F. Dudun and family, Sacramento; H. Cruitleon and wife, Portland; M. G. W. Smith, Los Banos; Mrs. D. McSwan, Los Banos; G. Gaglardo and wife, J. P. Gaglardo and wife, Bonito, E. Welder, Oakland; J. F. Heldman, Grand Junction, M. Yesberay, Los Angeles, Mrs Yesberry, Los Angeles; Miss Rosalinde Josephine Clese, Houton; Miss A. L. Moore, Miss E. Olds, Miss B. Olds, H. Marshall, city; E. Oshler, Sacramento; Miss H. Davis, San Leandro, Mrs. Julius Cohn, Miss B. Cohn, Stockton; A Thiem, Los Angeles; E. H. Hoffman, Sacramento; L. Uncovich, Fresno; Jack Henderson, San Francisco; B. E. Reece, Seattle; P. A. Halsted, New York; Maide De Long, Chicago; J. W. Byrens F. S.; H. S. Clayberg, F. S.; H. Butts, H. Dawson, Stockton; J. B. Adams and wife, A. M. Baxter, San Francisco; P. B. McPhee, H. Swain Los Angeles; Jack Gibson and wife, Chicago; Ted Atwood, Sacramento; John Murphy, Sacramento; H. E. Godfry and wif, New York City; Sidney Morris, Los Angeles; E. Gagano, New York; Jack Golden and wife, Fresno; Amedli and wife, Eve Lughey, Ben Reuben and wife, Pantages; P. Romilo, N. Y.; F. Anderson, city; K. Makala and wife, G. Waechter, Coronado; Jessie Gilfellow, Portland; C. P. Mack and wife, city; L. P. Prager, Kansas City; A. Kline, New York; J. E. Gilfellow, Los Angeles; L. Frugerhut and wife, San Francisco; Robert McConnell, C. T. Bennett, H. Marshall, Jos. Carroll, H. Hirschfield, San Francisco, Augusta Tilden, Carmel; J. H. Wright, city.

BUTTER, EGGS, CHEESE

SAN FRANCISCO, Aug. 17.—Butter—Steady; fancy creamery, 28c; seconds, 26c.

Eggs—Fancy ranch, 34c; store, 28c.

Cheese—New, 11½@14½c; Young Americas, 13@15½c.

NEW YORK, Aug. 17.—Butter—Firm; receipts, 5706 tubs; creamery extras, 30½@31c; firsts, 28@30c; seconds, 26@27c; process extras, 25¼c; ladle, current make, firsts, 23c.

Eggs—Firm; receipts 18,000 cases; fresh gathered extras, 27@28c; do extra firsts, 26@27c; 26½c; seconds, 21@22c; refrigerator, special marks, fancy, charges paid, 27c; state, Pennsylvania and nearby henneries, white, 34@35c; do gathered, white, 27@30c, do hennery, brown, 29@30c; do hennery, brown and mixed colors, 23@28c; western gathered, white, 24@28c.

ELGIN, Ill., Aug. 17.—Butter, 30c.

CHICAGO LIVE STOCK

CHICAGO, Aug. 17.—Hogs—Receipts 25,000; 20c to 30c lower; bulk, $8.80@9.10; light, $8.70@9.15; mixed, $8.50@9.15; heavy, $8.25@9.10; rough, $8.25@8.45; pigs, $7@8.50.

Cattle—Receipts, 20,000; 10@15c lower; beeves, $7.15@10.40; steers, $8.80@9.20; stockers and feeders, $5.50@8.15; cows and heifers, $3.60@9.20; calves, $8.25@11.60.

Sheep—Receipts, 30,000; 10@20c lower; sheep, $5.15@6; yearlings, $6.10@7; lambs, $6.50@8.40.

Shipping News and Marine Intelligence

SUN, MOON AND TIDE.

United States Coast and Geodetic Survey. Table shows times and heights of high and low water in the Oakland Estuary—Standard Time.

August 15.

Sun rose ....5:24 | Sun sets 7:04
Moon rises ....5:43 p. m.
Moon's last quarter ......July 14, at 11:23 p. m.

August 15 to August 20.

Date	Time L.W.	Ft	Time H.W.	Ft	Time L.W.	Ft	Time H.W.	Ft
17	2:47	0.1	9:53	4.1	7:49	3.4	7:54	5.6
18	3:30	-0.3	10:30	4.3	2:44	3.2	8:45	5.9
19	4:09	0.5	11:04	4.5	3:35	2.9	9:34	6.0
20	4:46	-0.6	11:36	4.7	4:24	2.6	10:21	6.0

NOTE—In the above tabulation of the tides the daily tides are given in the order of their occurrence, commencing with the early morning tide in the left-hand column and the succeeding tides as they occur. On some days but three tides occur, the fourth occurring the following morning.

The column of heights gives the elevation of each tide above or below the level of the Coast Survey chart soundings. The numbers are always additive to the chart depths unless preceded by a minus sign or dash (—), when the numbers are subtracted from the depths given on the chart.

MOVEMENTS OF STEAMERS.

Steamers due to arrive and depart for the next few days are as follows:

TO ARRIVE.

Steamer.	From	Date.
Governor	Puget Sound	Aug. 17
Rose City	Portland, Astoria	Aug. 17
Northland	Portland, Astoria	Aug. 17
Yale	Los Angeles	Aug. 17
Hyades	Hilo	Aug. 17
Chehalis	Grays Harbor	Aug. 17
Santa Barbara	Willapa	Aug. 17
Multnomah	Portland, Astoria	Aug. 17
Hanalei	Eureka	Aug. 17
Beaver	Los Angeles	Aug. 17
Kroline	Los Angeles	Aug. 17
Willamette	Los Angeles	Aug. 17
Klamath	Los Angeles	Aug. 17
Yale	Los Angeles, San Diego	August 17
Damara	Balboa	Aug. 18
Wilhelmina	Honolulu	Aug. 18
Ad. Watson	Seattle, Tacoma	Aug. 18
F. A. Kilburn	Eureka	Aug. 18

TO DEPART.

Steamer.	For	Date.
Willamette	Portland	Aug. 17
City of Topeka	Eureka	Aug. 17
Governor	Los Angeles, San Diego	Aug. 17
Shinyo Maru	Orient	Aug. 17
Klamath	Astoria, Portland	Aug. 17
Lurline	Honolulu	Aug. 18
Sierra	Honolulu	Aug. 18
Beaver	Astoria, Portland	Aug. 18
Hanalei	Eureka	Aug. 18
Santa Clara	Santa Barbara	Aug. 18
Aroline	Los Angeles	Aug. 18
Yosemite	Los Angeles	Aug. 18
Coos Bay	Monterey	Aug. 18
Pasadena	Los Angeles	Aug. 18

CHICAGO MARKET REMAINS NORMAL

Increased Activity Expected in Sales of Cereals and Grain.

CHICAGO, Aug. 17.—Wheat opened ¼ to 1⅝c under Sunday on a decline at Liverpool and hedging sales by cash houses, but a fair demand was uncovered at the recession.

The maret closed firm and ⅝@¾c higher on covering.

Larger receipts and prospects of an increase movement this week sent corn prices off ⅝@¾c at the opening.

The close was strong, ⅝@1¼c up.

Oats were in better demand than other cereals. The opening was ¼c higher to ⅜c lower and early prices held within the opening range.

Provisions were quiet and unchanged to 12½c down on larger receipts at the stock yards.

Following were the closing quotations.

Wheat—September, 89⅝c; December, 95⅛c; May, $1.02¼.

Corn—September, 78¼c; December, 68¾c.

Oats—September, 41⅞c; December, 44⅝c.

Pork—September, $22.10; January, $21.20.

Lard—September, $9.52; October, $9.65.

Ribs—September, $12.60; October, $12.17.

WEATHER FORECAST

Oakland and vicinity—Fair, warmer tonight and Tuesday; light northwest wind.

Southern California—Fair tonight and Tuesday; light west wind.

Sacramento, Santa Clara and San Joaquin valleys—Fair, warmer tonight and Tuesday, fresh north wind.

GRAIN AND PROVISIONS

CHICAGO, Aug. 17.—Following were the closing quotations:

Option—	Open.	High.	Low.	Close.
WHEAT—PER BUSHEL				
September	.88½	.89⅝	.87⅝	.89⅝
December	.94¼	[illegible]	.93½	.95⅛
May	1.01⅛	1.02¼	1.00⅛	1.02¼
CORN—PER BUSHEL				
Sept., new	.76¼	.78¼	.76¼	.78¼
December	.67¼	.68¾	.67	.68¾
May	.68⅞	.70¼	.68⅝	.69⅞
OATS—PER BUSHEL				
September	.40⅝	.42	.40⅝	.41⅞
December	.44	.45¼	.43⅞	.44⅝
May	.47⅝	.48⅛	.46⅞	.47⅞
PORK—PER BUSHEL				
September	22.00	22.10	21.95	22.10
January	21.20	21.20	21.55	21.20
LARD—PER 100 LBS.				
September	9.42½	9.55	9.40	9.52½
October	9.62½	9.67½	9.75	9.65
January	10.02½	10.02½	9.95	9.97½
SHORT RIBS—PER 100 LBS.				
September	12.50	12.60	12.80	12.60
October	12.17½	12.20	12.07½	12.17
January	11.02½	11.02½	10.95	10.95

SAN FRANCISCO GRAIN MARKET

SAN FRANCISCO, Aug. 17.—Wheat—Steady; no trading; cash, $1.55@1.57½.

Barley—Easy; December $1.00 bid, $1.03¾ asked; May, $1.07½ bid, $1.12 asked; cash, 95c@$1.00.

MONEY AND EXCHANGE

NEW YORK, Aug. 17.—Mercantile paper 6@7 per cent.

Sterling exchange, nominal for cables, $4.9750; for demand, $4.95.50.

MARRIAGE, BIRTH AND DEATH NOTICES

MARRIAGE LICENSES.

The following marriage licenses were issued today:

BRUSH-ELDER—Henry A. Brush, 23, Santa Rosa, and Dorothy Elder, 21, San Francisco.

BROWN-LAUGHLIN—Noel G. Brown, 23, Stockton, and Alma Laughlin, 22, Modesto.

BRAY-VAN DE BURG—Walter Bray, 22, and Edna Van De Burg, 17, both of Oakland.

CRITTENDEN-SARGENT—James A. Crittenden, 54, Oakland, and Edith F. Sargent, 21, Amboy, Ill.

DONOUGH-STEWART—Edward J. M. Donough, 23, and Bessie W. Stewart, 23, both of Oakland.

DEAN-COVERT—Charles D. Dean, 57, Marion, and Della E. Covert, 54, Oakland.

HERRICK-APPLE—Thomas B. Herrick, 19, and Sarah F. Apple, 18, both of Oakland.

HOPKE-HEIMAN—Edward T. Hopke, 24, Boston, and Sarah Heiman, 24, Alameda.

KIHN-WALKUP—Albert Kihn, 20, and Dora E. Walkup, 19, both of Alameda.

KELLOGG-NEFF—Rollo M. Kellogg, 26, Bakersfield, and Edith E. Neff, 26, Gridley.

MURRAY-GERBERDING—Fred H. Murray, 29, Berkeley, and Hazel Gerberding, 24, Oakland.

OVERAA-PETERSEN—Nils Overaa, 24, and Lena Petersen, 22, both of Richmond.

SOUSA-SEQUIRO—Antone Sousa, 47, Oakland, and Mary T. Sequiro, 33, Mount Vilir, Santa Clara county.

RODGER-PEATERSEN—Andrew Rodger, 45, [illegible], Antioch.

STEPHENS-DENT—Elwood S. Stephens, 22, and Bessie E. Dent, 20, both of Oakland.

BIRTHS.

BARRY—In this city, August 11, 1914, to the wife of John James Barry, a daughter.

CLAZIE—In this city, August 13, 1914, to the wife of Franklin Clazie, a son.

DANGOTT—In this city, August 8, 1914, to the wife of Morris Dangott, a son.

EVERHART—In this city, August 6, 1914, to the wife of Walter A. Everhart, a daughter.

HARLOW—In this city, August 15, 1914, to the wife of W. B. Harlow, a daughter.

JOHNSON—In this city, August 10, 1914, to the wife of Otto William Johnson, a son.

RUSSELL—In this city, August 13, 1914, to the wife of Robert Russell, a daughter.

ROLLER—In this city, August 8, 1914, to the wife of Chris S. Roller, a daughter.

TIBUS—In this city, August 12, 1914, to the wife of Julius James Tibus, a daughter.

BOARD OF HEALTH REPORT.

Name—	Cause.
Thomas H. Board	Cerebral hemorrhage
Albert Vieira	Bronchial pneumonia
Julia Bertha Donaldson	Malignant endocarditis
Adelaide T. Bevon	Acute dilatation of heart
Susan Harrington	Asphyxia, by gas (suicide)
Dunne Ballard	Chronic bronchitis
Dr. Lucy Provist Slocomb	Gen. arteriosclerosis
Emma B. Van Ween	Chronic nephritis
Lydia A. Benton	Bronchial pneumonia

PORTLAND GRAIN MARKET

PORTLAND, Aug. 17.—Wheat—Nominal; no trading except for local export.

DEATHS.

LYNCH—In Oakland, August 15, 1914, Mary I. Lynch, 1245 East 12th st., beloved wife of the late Jeremiah Lynch and loving grandmother of Harold and the late Milton McAvoy, and sister of Mrs. C. F. Clark, of Oakland, H. G. Koppikus of Georgetown, Cal., and D. W. Koppikus of Oakland, a native of Lexington Ky., aged 71 years.

Remains at the parlors of E. James Finney, 536 Eighteenth street. Funeral notice hereafter.

SHANNON—In this city, August 15, 1914, Charles J. Shannon, beloved husband of Josephine Shannon and father of Agnes, Loretta, Ella and Francis Shannon, a native of Valparaiso, Chili, aged 58 years, 7 months and 21 days. (Sacramento papers please copy.)

Friends and acquaintances are respectfully invited to attend the funeral Wednesday, August 19, at 2 o'clock p. m., from the chapel of Arthur A. Barber & Co., 3347 East Fourteenth street, Fruitvale. Interment Evergreen cemetery.

MARSHALL—In this city, August 17, 1914, Manuel Marshall, a native of Azores, aged 65 years, [illegible]

BALCH—In this city, August 16, 1914, Eustis Balch, beloved husband of Georgianna M. Balch, and loving father of Sophia M., Henrietta and Thomas E. Balch, a native of Groveland, Mass., aged 65 years, 4 months and 14 days.

Friends are respectfully invited to attend the funeral services Wednesday, August 19, 1914, at 10.30 o'clock a. m., from the family residence, 1744 Ninth avenue. Incineration private.

Officers and members of Orion Lodge, No. 189, I. O. O. F.—You are hereby requested to attend the funeral of our late brother, Past Grand Eustis Balch, from the family residence, 1744 Ninth avenue, East Oakland, on Wednesday, August 19, 1914, at 10:30 a. m. Services under the auspices of [illegible]

GEO. CHASE, Secretary.

CARD OF THANKS

We herewith extend our heartfelt thanks to our many friends, the Danish Society Dania and University Lodge, I. O. O. F., for their sympathy and beautiful floral offerings rendered us in our late bereavement, the loss of a dear husband and father.

MRS. CHAS. H. WEST AND CHILDREN.

MONDAY EVENING, OAKLAND TRIBUNE AUGUST 17, 1914

PASSE DYNAMITES BANDITS TO DEATH

Pursuit of Desperadies Who Stole $8000 Pay Roll Ends After 11 Fatalties.

WILLIAMSON, W. Va., Aug. 17.—The pursuit of the five bandits, who last Friday killed Joseph Shaler, paymaster of the Glen Alum Fuel Company and his two companions and stole the company payroll of $8000 ended yesterday when the mountain cave into which the desperadoes had retreated was dynamited and the men killed. The deaths of the bandits brought the fatalities to eleven.

Pursued by a posse of armed detectives and deputy sheriffs, the desperadoes [illegible] Friday night. In a battle yesterday [illegible] killed and Deputy Sheriffs Edward Mounts and Jacob Groves were wounded probably fatally. The bandits then retreated to a cave in the mountains five miles from War Eagle and during Saturday night and early yesterday held the posse at bay. Detectives Landon Tiller and Squire Belcher were killed during the night attack.

It being impracticable to attack openly, the attacking force yesterday began [illegible] mountain side and finally a heavily charged missile was hurled into the cave where it exploded. The fine fire of the bandits then ceased. The posse entered the cave and found five mutilated bodies. The value which had contained the company's payroll, was found in the cave. Five hundred dollars of the $8000 was missing.

The bandits were recognized as Italian miners, who had been discharged from the employ of the Glen Alum Fuel Company. It was impossible last night to [illegible]

FIRE THREATENS OIL WELL.

TAMPICO, Aug. 17.—Lightning Saturday fired stored oil near the Portrero de Llano Oil well, owned by the Pearson interests, and the fire threatened the well itself. The timber fifteen miles north of Portrero well produces about $10,000,000 worth of oil annually.

Headache and Nervousness Cured.

"Chamberlain's Tablets are entitled to all the praise I can give them, writes Mrs Richard Olp, Spencerport, N Y. They have cured me of headache and nervousness and restored me to my normal health." For sale by Osgood Bros. Drug Stores —Advertisement.

MASONS HOLD SERVICES V. L. FORTIN IS BURIED

VICTOR L. FORTIN.

Funeral services for Victor Lazara Fortin, who passed away in Mount Hermon on August 14, were held this afternoon at Masonic Temple under the auspices of Live Oak Lodge No 61 F and A. M. Rev Francis J Van Horn pastor of the First Congregational Church will deliver the eulogy.

Seventy years of age at the time of his death the decedent was one of the pioneers of this city. Born in the province of Quebec, Canada, he started for California over forty years ago via New York and Panama. In the party of twelve who took the journey were his wife, once Miss Julie Remillard and six other members of the Remillard family.

Immediately on arriving in Oakland Victor Fortin took charge of accounts and estimates in the office of the Remillard Brothers who were engaged in the manufacture of bricks. After a long and successful career with this company he founded the brick-making firm of V. L. Fortin & Co. Later he entered into partnership with his son, Octave. This latter partnership lasted until his death. An active business man, he was also a popular member of Live Oak Lodge of Masons and Enterprise Lodge of Oddfellows.

Feeling in poor health, the late Victor Fortin had gone down to his country place at Mount Hermon but succumbed to a stroke of appoplexy which, followed by paralysis culminated in his death after two weeks of illness.

Four children survive the decedent: Daniel E. Fortin, Octave Fortin, Mary R. Fortin and Agnes Fortin, all of this city.

POSTMASTERS END BIG CONVENTION

Men in Presidential Class Choose San Francisco for Meeting.

Del Monte, Aug. 19.—The seventh annual convention of the Presidential Postmasters of California—which has been in session here for three days—adjourned Saturday. Several instructive papers were read touching various branches of the postal service. Resolutions were sent to President Wilson upon the recent death of Mrs Wilson.

Stockton, Aug. 17.—Mystery surrounding the death of a baby whose found in a rain water catch basin in a fashionable residence district, had not been cleared up late last night. Both the coroner and police are working on the case.

Grass Valley, Aug. 17.—Hundreds of men spent Sunday fighting a big forest fire on the McCourtney road eight miles below this city. Large tracts of woodland were burned over. The fire is reported under control [illegible]

Stockton, Aug. 17.—In the arrest late last night of Napoleon Edwards the police believe they have captured a burlar who has operated extensively in this county. His most recent crime is believed to have been the cracking of a safe in a local Chinese store.

Y. M. I. COUNCILS NOW IN SESSION

Big Santa Rosa Conclave Replete With Special Features.

SANTA ROSA, Aug. 17.—Grand President James A. Bacigalupi today called together the Grand Council of the Young Men's Institute, for their thirtieth annual session. A mass for deceased members, a ball tonight and business sessions throughout the day comprise the program for the activities of the organization today. There will be a banquet for delegates Wednesday night.

In brilliant sunshine and with thousands of people as spectators, the [illegible] rating the sessions of the fifteenth annual grand council of the Young Men's Institute in this city was a brilliant success yesterday. Many special trains from the bay cities and other points brought immense crowds to the "City of Roses," and the hours of the morning, afternoon and evening were filled with entertainment.

For the second time Los Angeles drill team was awarded the grand council trophy with Ignatian council [illegible] Sonoma valley council was awarded the Gugazi cup.

The Young Ladies Institute had hundreds of charmingly gowned and uniformed women in line. Men and women in drill teams executed many clever steps as the parade progressed with Chief of Police John M Boyes as grand marshal and Frank A Sullivan and Donald McIntosh as aides.

Sonoma Valley councils members were dressed as Franciscan friars and escorted a float typifying the old mission San Francisco de Solano at Sonoma. The councils in line included California Mission, Golden Gate Pioneer, Washington Salesian Los Angeles, Sonoma Valley, Napa Vallejo, Petaluma, Oakland and other councils of the Young Men's Institute with bands and drum corps. In the Young Ladies' Institute division were the councils of Gabrielle Del Mar, Isle City, Hanna, McKinnon California, Junipero Serra, Dolores and Auxilum. The women aroused much enthusiasm. There were several pretty floats.

The grand officers of both organizations rode in automobile floats. Thousands gathered at the open air mass in the Ursuline College grounds with Father W. A. J Kasper as celebrant and Father John M Cassin as preacher. Fathers D J Kavanagh, James P Towey, J R. Cantillon, T Comerford, M D Slattery and others were present.

IS WOMAN ARTIST DEAD OR PRISONER?

SAN FRANCISCO, Aug. 17.—Search was kept up yesterday for Helen Smith, the artist whose disappearance from her home in Carmel last week has proved a mystery the police have been unable to solve.

No trace has been found of George Kodama, Japanese servant, who may be able to shed light on some of the circumstances surrounding the disappearance of the girl.

Roel Smith, brother of the young artist, who is employed on a New York newspaper, is coming to California to direct the search if his sister is not heard from today or tomorrow.

"King," Miss Smith's pet spaniel, has not been accounted for since her disappearance and the searching parties that have been combing the neighborhood about Carmel for the girl believe that he may be guarding the body of his mistress if she met with accidental death by falling into a canyon while walking in the hills.

Another theory held by the searchers is that the girl is being detained at some place against her will.

A reward of $100 has been offered for information leading to the finding of the Japanese servant.

The note left in Miss Smith's cottage to the effect that she was going away is being examined by a handwriting expert. A casual inspection of the handwriting has led several friends of the girl to believe that it was not written by her.

Mrs Sidney Yard, wife of a Berkeley artist, received a check for a small amount from Miss Smith, dated two days before she disappeared. The check was mailed from Monterey. Nothing was said in the note accompanying the check about the intention of Miss Smith to leave Carmel.

CYCLONE IS CAUSE OF HAVOC IN MINNESOTA

MORRIS, Minn., Aug. 17.—West Central Minnesota was visited by a disastrous cyclonic storm last night.

One man was killed, another seriously injured, numerous buildings were demolished and considerable damage was done to crops. M P Dunkee, a farmer, met death near Hancock. He was driving on a hayrack when the cyclone overtook him. His body was found in a slough with both legs broken and his head crushed.

OIL PRICES AGAIN CUT

PITTSBURG, Pa., Aug. 17.—Oil prices were cut again today, Pennsylvania going to $1 50, Mercer, Black and Newcastle $1 37 and Cable $1 10, a reduction of 5 cents, while Cro Corning and Somerset were cut 3 cents to 87 cents. England remained unchanged at 67 cents.

HOW TO CLEAR AWAY PIMPLES

Bathe your face for several minutes with Resinol Soap and hot water, then apply a little Resinol Ointment very gently. Let this stay on ten minutes, and wash off with Resinol Soap and more hot water, finishing with a dash of cold water to close the pores. Do this once or twice a day and you will be astonished to find how quickly the healing, antiseptic Resinol medication soothes and cleanses the pores, removes pimples and blackheads and leaves the complexion clear and velvety.

Resinol Ointment and Resinol Soap heal skin humors, heat rash, sunburn and chafing. Sold by all druggists. For free trial size write Dept 30-R, Resinol Baltimore, Md. —Advertisement

Do You Know

the shortest route from Beacon's reet to the city hall? THE TRIBUNE'S city map will tell. Free with 7-day cash advertisements.

BEGINNING TOMORROW

Alteration Sale

Different From the Ordinary

Introducing to You Our Thoroughly Renovated Store and Making You Acquainted With Many Department Changes and Improvements.

We delayed this sale until all confusion incident to the sound of hammer and saw and the general upset condition which such extensive improvements must necessarily cause, in order to make you pleasantly acquainted with our handsomer and more convenient store and a consequent better store service.

So many changes must necessarily cause a tremendous re-adjustment of stocks

This Alteration Sale with its deep price sacrifices is for the purpose of getting our stocks on a right basis. It involves

A Great Clearing Up of Overstocks

Special Purchases and Special Prices on Brand New Stocks

Sale Begins Tomorrow Promptly at 9 o'Clock

Stationery

Half and Nearly Half Price

Hurd's Lawnette

in three sizes and six colors.

Good quality paper in note, medium and letter sizes. Colors—white, blue, gray, pink, fawn and perfection.

Note size, regularly 20c quire—Now **10c**
Envelopes to match, regularly 20c package—Now **10c**
Medium size, reg 25c quire—Now **15c**
Envelopes to match, regularly 25c package—Now **15c**
Letter size, reg 30c quire—Now **20c**
Envelopes to match, regularly 30c package—Now **20c**

10% DISCOUNT FROM THE ABOVE PRICES IF PURCHASED IN FIVE-QUIRE LOTS

Office Supplies

Save at Half Price

Best grade articles included in this sale because some are slightly shelf worn, some are short ends of a line and still others constitute lines that we are discontinuing.

Double Iron Frame Ink Stands, reg $1 25 for 75c
Ink Stand and Postage Scale combined, regularly $3 00 for $1 00
Glass Paper Weights of various kinds, regularly 50c for 5c
Regularly 25c for 15c
Desk Telephone Memorandum Pads, special at 25c
Calendar Stands and Pads complete, reg $1 50 and $3 00 values for $1 00
Regularly 25c to ONE-HALF PRICE
Builders' Specifications, regularly 25c for 15c
Double Wall Map of the United States and World, reg $1 00 for 98
Rapeo Clip Files, regularly 20c for 10c
Regularly 25c for 15c
Plush and Corduroy Loose Sheet Holders, size 1 x [illegible] $1 75
[illegible] Loose Sheet Holder, all designs, regular [illegible]
ONE-HALF OFF
[illegible] and Demi Cash Book Journals, all leaves bond, regular $2 50 for $1 25
[illegible] Balance, regularly [illegible] ONE-HALF PRICE
Notes, Drafts and Receipts [illegible] 50 sheets to a book, best bond [illegible] for 10c
Assorted Memorandum Books [illegible]
Parcel Post Scales, regularly $3 [illegible] $1 50
Oak Trays, regular 50c for 25c
Cop Brushes, regularly [illegible] for 10c

Pictures and Picture Frames

At the Smallest Prices We've Ever Offered

To make room for Fall and Christmas purchases we have made some sweeping reductions on Pictures and Frames, as well as offering you extraordinary inducements to have you avail yourself of the wonderful facilities and expert workmanship of our Framing Section.

1,000 Frames for 25c Each

During this Alteration Sale we offer one thousand Frames in gilt, veneer and brown wood. We will fit your photo in for you. Sizes 5x7, 6-8 7x9 and 8x10. Just 25c each.

Old Frames Made Over at About Half-Price

A tremendously attractive feature of our Alteration Sale. An offer destined to last long in the memories of those who take advantage of it.

Regilding, Refitting and Retoning

of your old frames at this big discount from regular prices. We will gladly call and give estimates. Pictures called for and returned free.

Handsome Framed Pictures, Values to $7.00, 95c Each

A one great chance to get a good picture for the home or office.

A disposal of odds and ends in Religious Subjects, Colored Heads and Landscapes, [illegible] and spare shapes handsomely framed in gilt and [illegible] brown wood. Sizes range from [illegible] to 16x20.

Entire Stock of Unframed Pictures One-Third to One-Half Off Marked Prices.

This includes all imported cartoons, fine engravings, etchings and local scenes—Berkeley Oaks and Yosemite Photographs. Here's a remarkable opportunity to beautify your home or room.

Big Reductions on Books of All Kinds.
Big Reductions in Artists' Supplies.
Big Reductions on Hand-Painted Place Cards.
Big Reductions on Used Cameras.
Big Reductions on Leather Goods.

SMITH BROTHERS

Thirteenth Street, Bet. Broadway and Washington

Two Cities Captured

WE MAY TRUTHFULLY SAY THAT

we enthralled the hearts of the women folks of both Oakland and San Francisco with the showing of Suits, Dresses, Coats in large assortments. Garments that're radiant in style, treatment. Garments that you'd never hesitate paying thirty for.

YET WE SAY

Sweet Sixteen

$16.00

Pictured Opposite

IS A BEAUTIFUL

Tailleur Suit

Done in a blue serge that has a swing and a carriage that lifts it Head and Shoulders above anything we've seen at thirty.

Yet We Say

Sweet Sixteen

$16

AT BOTH STORES

IN SAN FRANCISCO — THE CITY OF PARIS — THE HUB — THE GEMS — SAN FRANCISCO CLOAK COMPANY — That Entire Building Cor. Market & Taylor

IN OAKLAND — THE CITY OF PARIS — THE HUB — THE GEMS — OAKLAND CLOAK COMPANY — Howard Bldg. Facing City Hall — San Pablo Avenue at 15th St.

HIBERNIANS MEET TO HEAR WELCOME

Mayor Relph Extends Official Greeting to the Joint Convention.

SAN FRANCISCO, Aug. 17.—Two big conventions, the Ancient Order of Hibernians and the Ladies Auxiliary of California, met jointly this morning when Mayor Rolph extended to the visiting lodgemen and women the official welcome of San Francisco. The big session met this morning for a business meeting and following the mayor's welcome routine work was taken up throughout the morning and until late this afternoon. This afternoon the visitors took a ride about the bay, and this evening there will be conferred the degrees of the Ladies' Auxiliary in Hibernia.

The forty-first state convention of the Ancient Order of Hiberians and the Ladies Auxiliary of Cal[illegible] which will hold daily sessions up to and including Wednesday afternoon, concluding with a banquet that evening in the German House Turk and Polk streets, was formally opened yesterday morning at Hibernian headquarters, 454 Valencia street by a preliminary meeting presided over by William Boyle, the state president. After an address of welcome the delegates and visiting members marched to St. Mary's Cathedral where high mass was celebrated and a sermon preached by Father Mahoney, S J.

Barry's Hibernian band headed the procession, followed by a battalion of uniformed Hibernian riflemen commanded by Major J C Collins of this city. Then came state and county officers of the order, followed by several hundred members of the Ladies' Auxiliary. Behind them were more than 500 men of the order, preceded by standard bearers and other state and county officials.

At the cathedral the riflemen presented arms while the men and women filed into the edifice and occupied seats reserved for them. On the right of the entrance stood the officials of the auxiliary and to the left the executives of the men's branch of the order. When mass began there was not a vacant seat and hundreds crowded the entrances and aisles. Father Ryan was the celebrant with Father Brennan deacon, Father Sullivan sub-deacon and Father Byrne master of ceremonies. Following the mass, Professor Harrison played a selection of Irish music on the organ.

Yesterday afternoon in Hibernia Hall there was a reception by the local division to the visiting delegates officers and members. Refreshments were served.

STABBED IN QUARREL

SAN FRANCISCO, Aug. 17.—Joseph Meeley, a grain weigher, 1059 [illegible] not seriously injured, during an altercation last night with a Japanese at Market and Jones streets.

Meeley says he was walking along Market street when the Japanese shoved him and then became abusive. Meeley pushed the Japanese to one side and the Japanese came back with a knife. A crowd gathered and disarmed the Japanese, who is under arrest.

STATE FAIR MUSIC WILL BE SPECIAL FEATURE

SACRAMENTO, Aug. 17.—That brass band music will be a big amusement feature at the California State Fair in September was decided by the directors of the State Agricultural Society when they selected the Russian Imperial Band under the leadership of Philip Pelz, musician and composer of international fame, to furnish the music for the fair. The services of La Forti widely known in the professional musical world were secured to aid in directing the Russian musicians.

A brass band tournament for prizes amounting to $3000 will be the big attraction on Sunday September 13 and which will be the third annual musical contest conducted by the State Agricultural Society. Professional bands are barred [illegible] open to amateur performers.

CASTORIA

For Infants and Children

In Use For Over 30 Years

Always bears the Signature of C. H. Fletcher

PAINLESS PATTERSON

The dentist that does his work right.

Corner 14th and Washington, Opposite City Hall, Uptairs, Room [illegible]

OPEN EVENINGS